

Amended Site Plan



Figure 1.



This document has been copied and made available for the purpose of the planning process as set out in the Planning and Environment Act 1987. The information must not be used for any other purpose.

By taking a copy of this document you acknowledge and agree that you will only use the document for the purpose specified above and that any dissemination, distribution or copying of this document is strictly prohibited.

Figure 2.

-  Existing Dwelling
-  Existing Shed
- Proposed Firewood Area**
 -  Proposed activity zone for cutting and splitting wood
 -  Permanent storage
-  Property Boundary

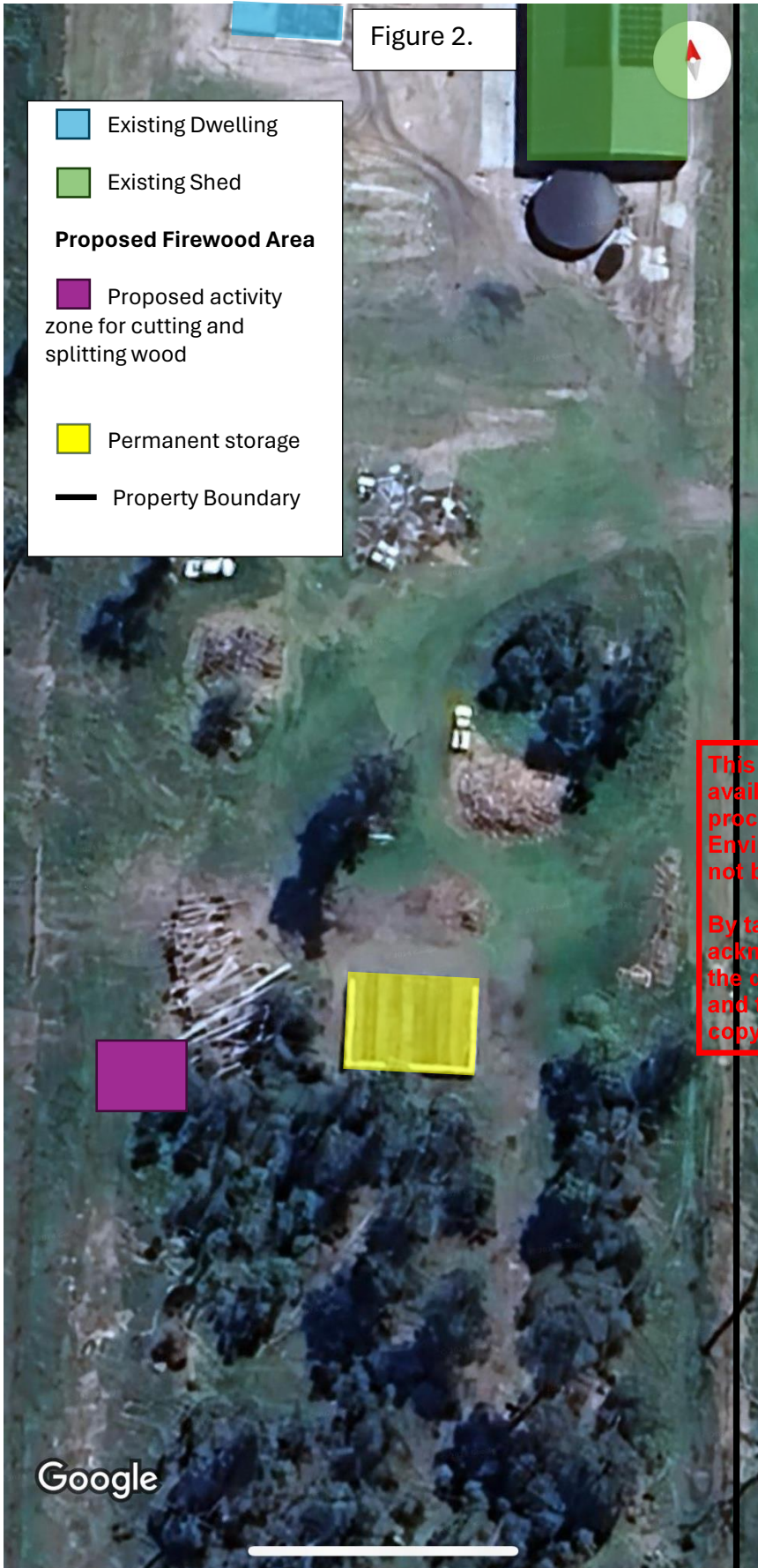

This document has been copied and made available for the purpose of the planning process as set out in the Planning and Environment Act 1987. The information must not be used for any other purpose.

By taking a copy of this document you acknowledge and agree that you will only use the document for the purpose specified above and that any dissemination, distribution or copying of this document is strictly prohibited.

Figure 3.



- Existing Dwelling
- Existing Shed
- Proposed Firewood Area**
 - Proposed activity zone for cutting and splitting wood
 - Permanent storage
- Property Boundary
- Laneway

This document has been copied and made available for the purpose of the planning process as set out in the Planning and Environment Act 1987. The information must not be used for any other purpose.

By taking a copy of this document you acknowledge and agree that you will only use the document for the purpose specified above and that any dissemination, distribution or copying of this document is strictly prohibited.