

This document has been copied and made available for the purpose of the planning process as set out in the Planning and Environment Act 1987. The information must not be used for any other purpose.

By taking a copy of this document you acknowledge and agree that you will only use the document for the purpose specified above and that any dissemination, distribution or copying of this document is strictly prohibited.

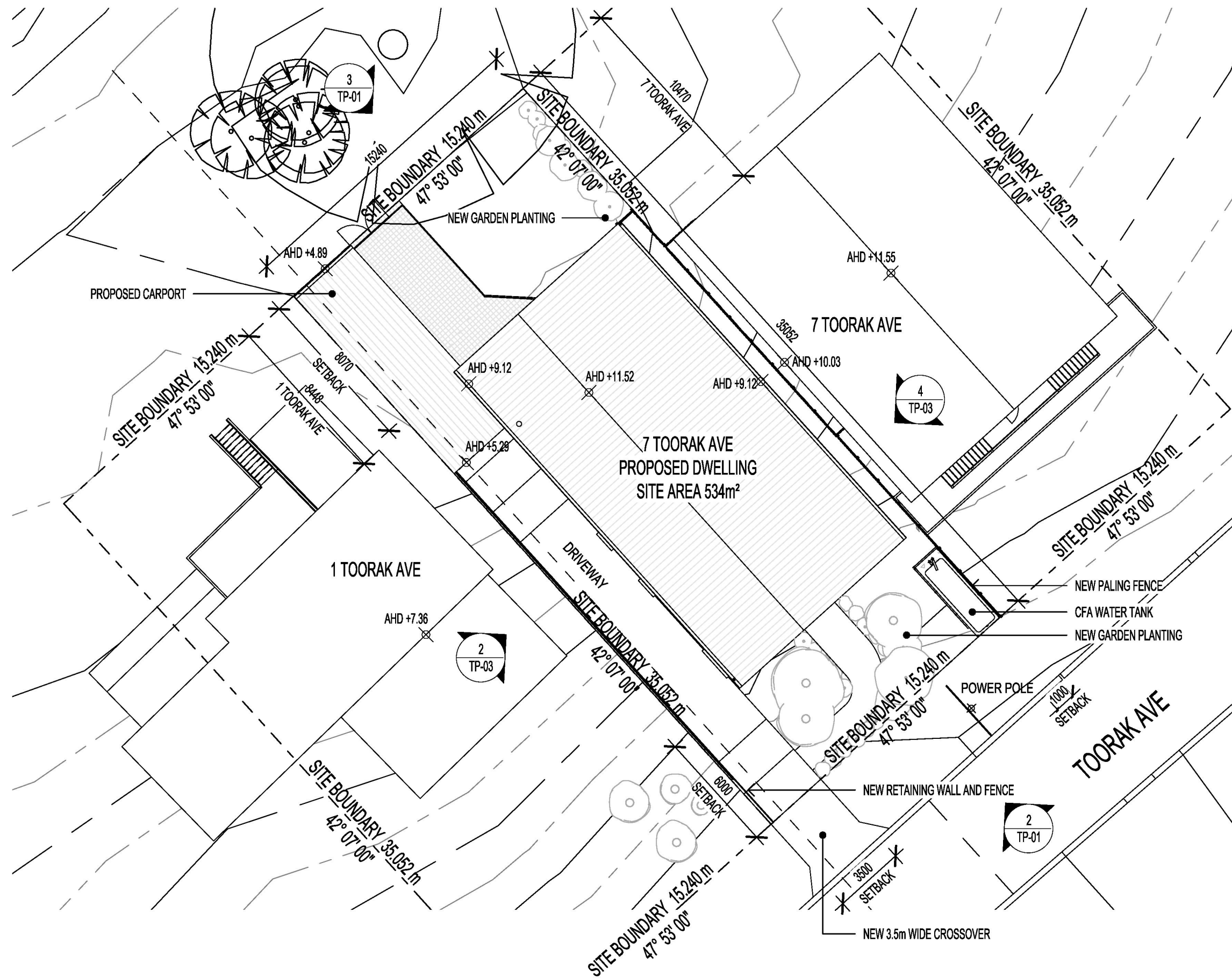

ISSUE	DATE	REVISIONS	DRN	PROJECT	TITLE	DATE	DRAWN BY	CHECKED
TP1	11.02.26	TP ISSUE	AM	NEW RESIDENCE	PROPOSED SITE PLAN	18/02/2026	AM	AM
				5 TOORAK AVE - LOCH SPORT		3:26:46 PM		
				CLIENT	ISSUE Preliminary	SCALE		PROJECT NO.
						1 : 200		25007
						DRAWING NO.		REVISION
						TP-05		TP1

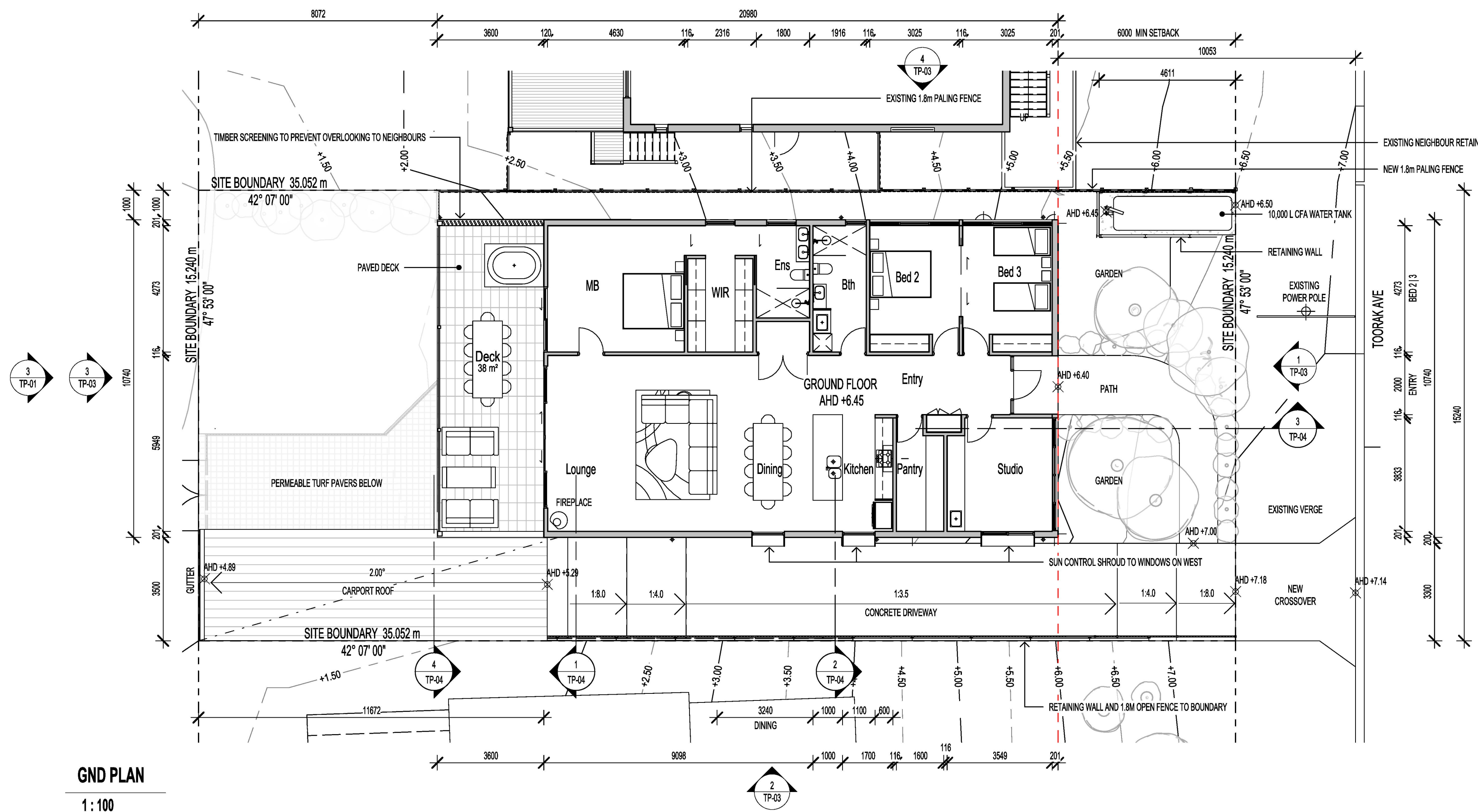
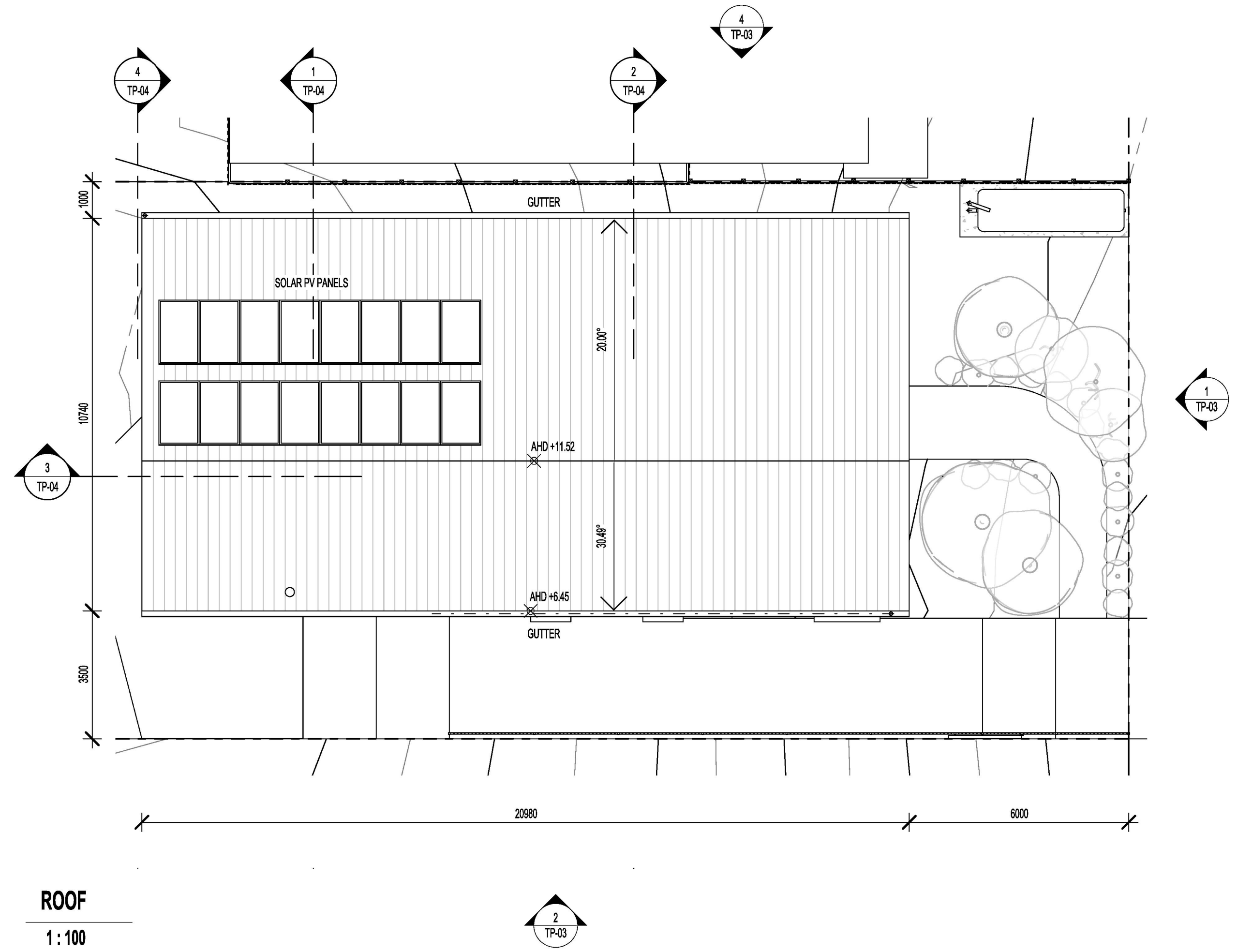
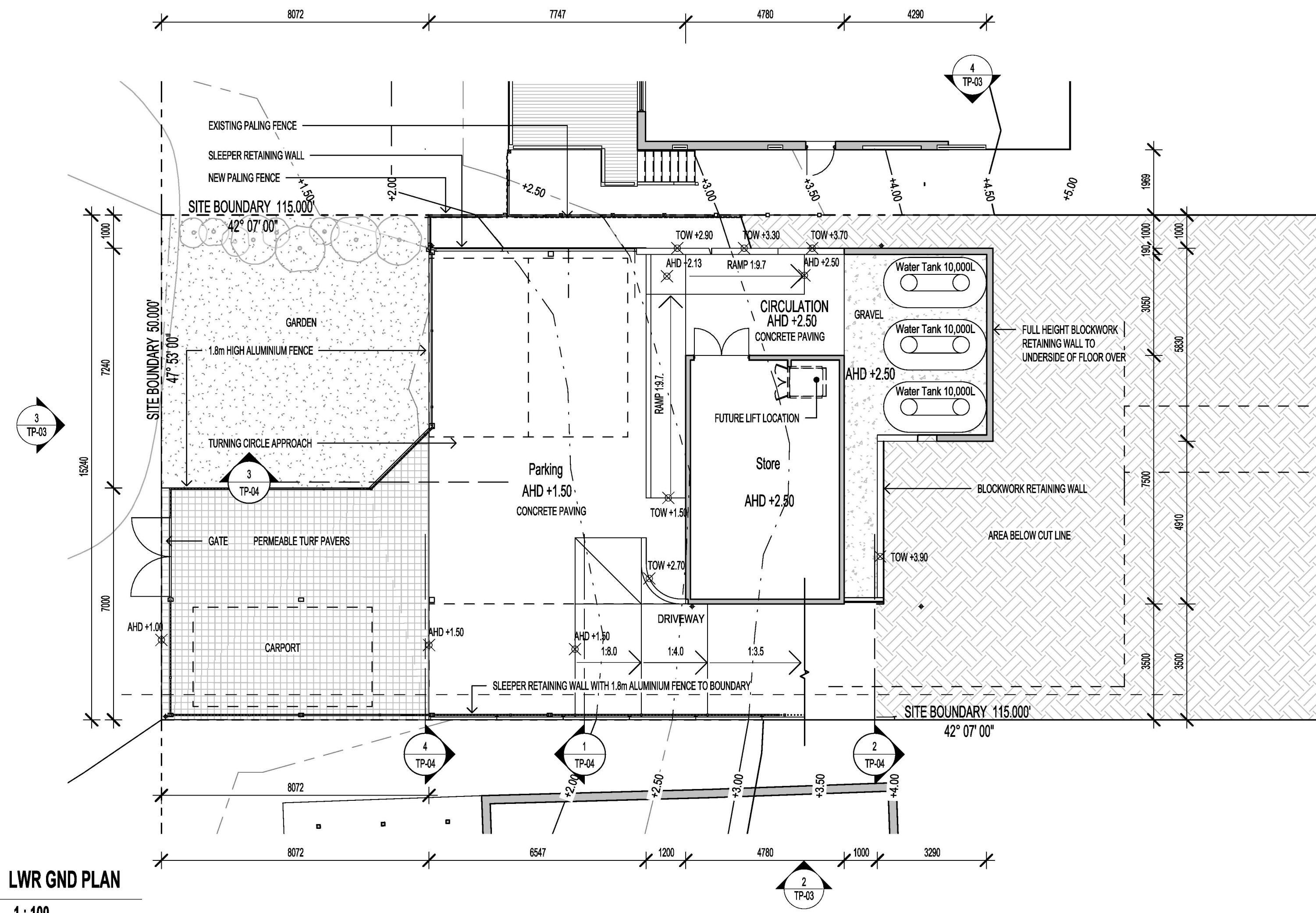









This document has been copied and made available for the purpose of the planning process as set out in the Planning and Environment Act 1987. The information must not be used for any other purpose.

By taking a copy of this document you acknowledge and agree that you will only use the document for the purpose specified above and that any dissemination, distribution or copying of this document is strictly prohibited.

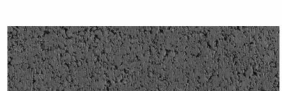
TP1	11.02.26	TP ISSUE	REVISIONS	AM

CLIENT			
PROJECT NEW RESIDENCE 5 TOORAK AVE - LOCH SPORT			
TITLE PLANS			
ISSUE Preliminary			
DATE 18/02/2026 3:25:03 PM	DRAWN BY AM	CHECKED AM	PROJECT NO. 25007
SCALE 1:100	DRAWING NO. TP-02	REVISION TP1	

Figure Dimensions to take precedence to scaled readings. Verify all dimensions on site. Report any discrepancies to Architect for decision before proceeding with work on site.

MATERIAL LEGEND	
	MC01 METAL RAISED SEAM CLADDING COLOUR: COLORBOND MONUMENT
	MC02 FLASHINGS AND METAL TRIMS COLOUR: COLORBOND MONUMENT
	CB01 CONCRETE BLOCK WALL COLOUR: CHARCOAL
	CS01 COMPOSITE TIMBER SCREENING COLOUR: CHARCOAL
	CS02 COMPOSITE TIMBER SCREENING COLOUR: OAK
	PF01 PAINT FINISH COLOUR: DULUX GREY PEBBLE
	TM01 TIMBER CLADDING COLOUR: NATURAL
	OG TRANSLUCENT GLAZING

This document has been copied and made available for the purpose of the planning process as set out in the Planning and Environment Act 1987. The information must not be used for any other purpose.

By taking a copy of this document you acknowledge and agree that you will only use the document for the purpose specified above and that any dissemination, distribution or copying of this document is strictly prohibited.

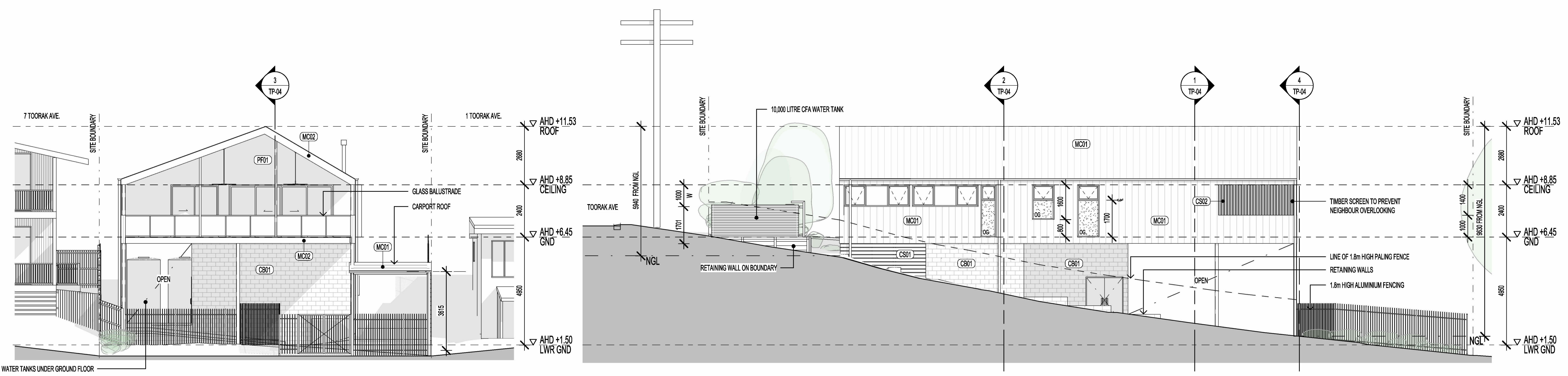

NORTH ELE
1 : 100

EAST ELE
1 : 100

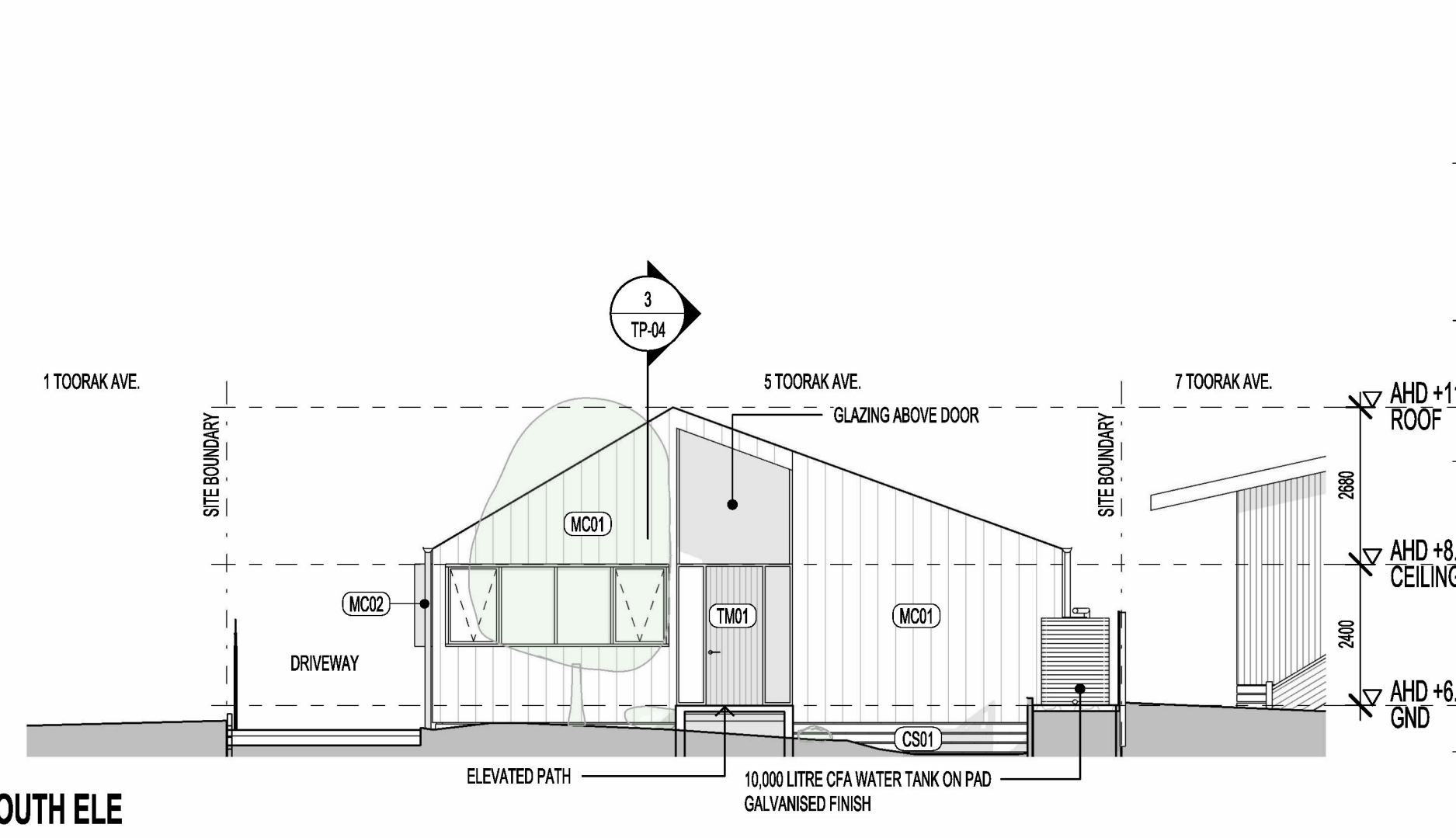

SOUTH ELE
1 : 100

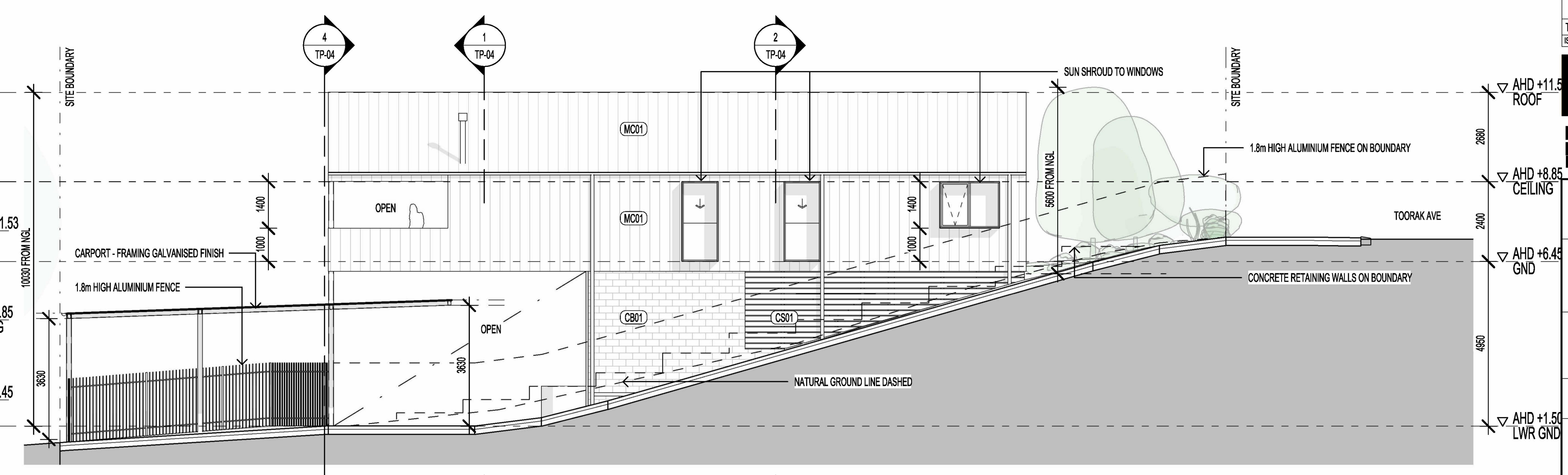

WEST ELE
1 : 100

TP1	11.02.26	TP ISSUE	AM
ISSUE	DATE	REVISIONS	DRN
CLIENT			
PROJECT NEW RESIDENCE 5 TOORAK AVE - LOCH SPORT			
TITLE ELEVATIONS - SECTIONS			
ISSUE Preliminary			
DATE 19/02/2026 3:25:10 PM	DRAWN BY AM	CHECKED AM	PROJECT NO. 25007
SCALE As indicated	DRAWING NO. TP-03		REVISION TP1

Figure Dimensions to take precedence to scaled readings. Verify all dimensions on site. Report any discrepancies to Architect for decision before proceeding with work on site.