

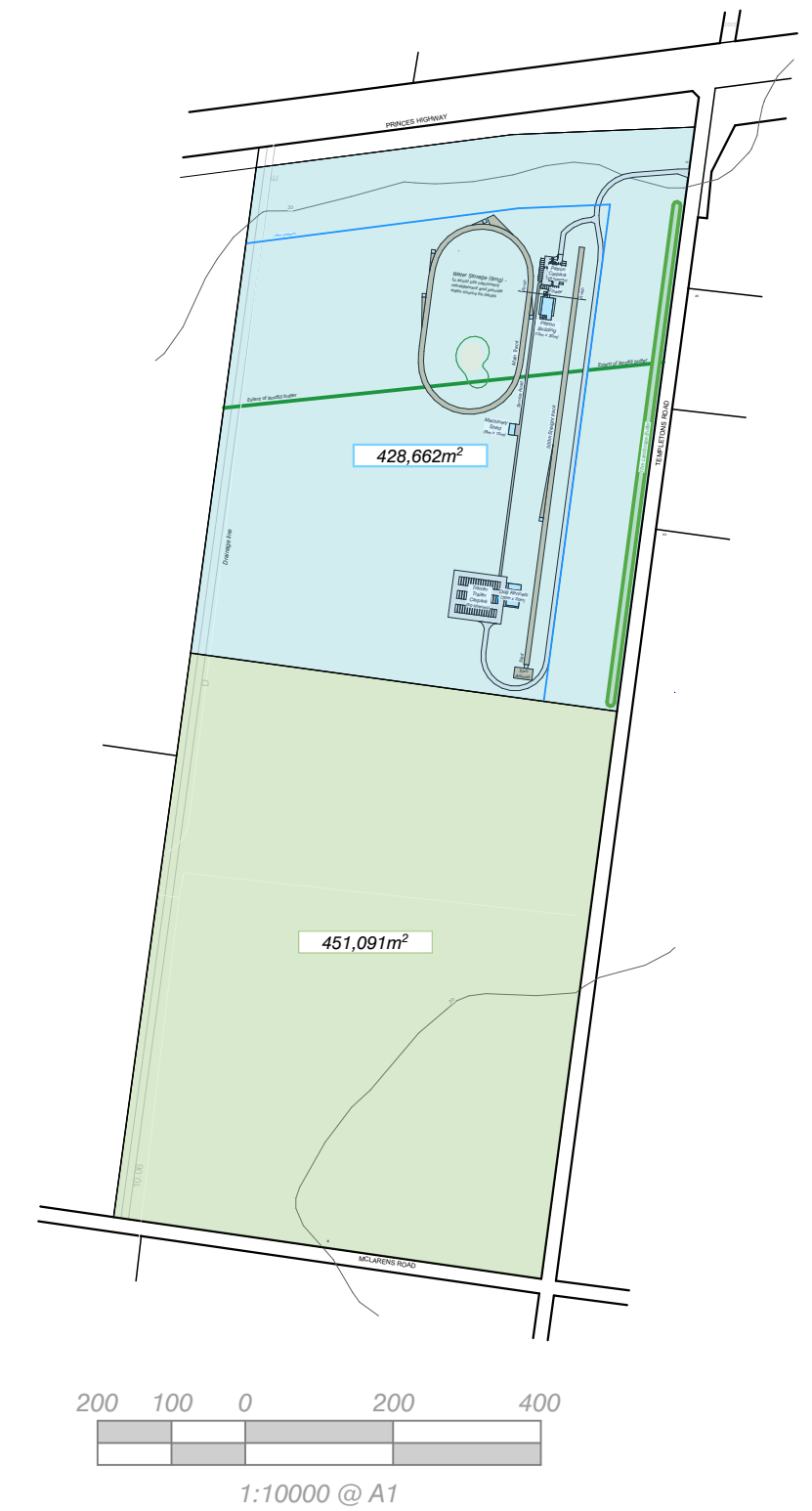

This document has been copied and made available for the purpose of the planning process as set out in the Planning and Environment Act 1987. The information must not be used for any other purpose.

By taking a copy of this document you acknowledge and agree that you will only use the document for the purpose specified above and that any dissemination, distribution or copying of this document is strictly prohibited.



Millar & Merrigan authorize the use of this drawing only for the purpose described by the status stamp shown below. This drawing should be read in conjunction with all relevant contracts, specifications, reports & drawings.
© Millar & Merrigan Pty. Ltd.

Version	Description	Drafted	Checked	Issue Date
01	Prepared for planning purposes	MB	JDP	16/09/2024

SUBJECT TO APPROVAL

Millar | Merrigan
Land Development Consultants
NBAgroup

OVERALL SITE LAYOUT PLAN
PROPOSED DEVELOPMENT

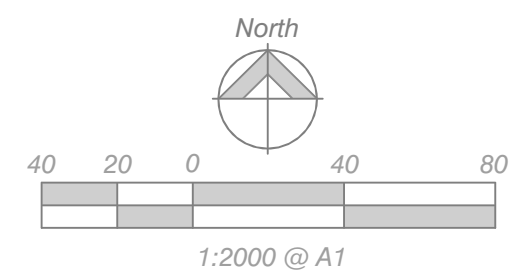

30870 P1
Version 01

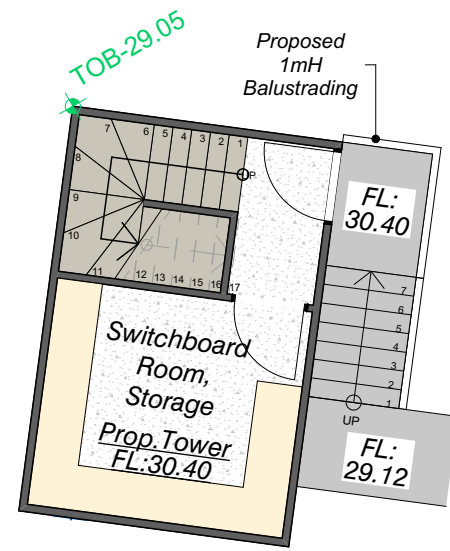

GROUND FLOOR - Tower

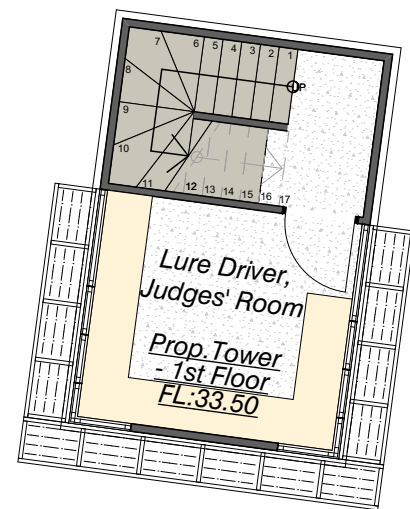

1st FLOOR - Tower

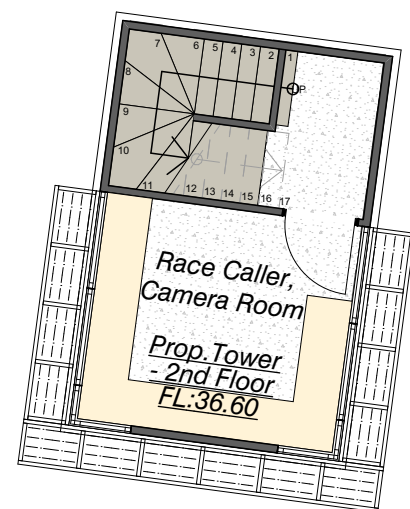

2nd FLOOR - Tower

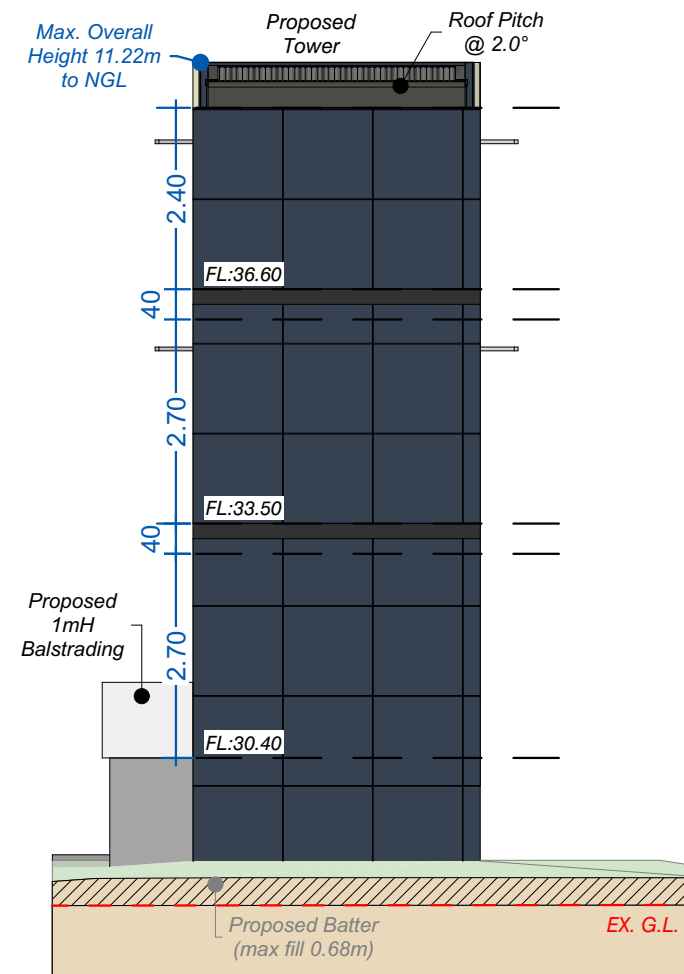

NORTH ELEVATION (Tower)

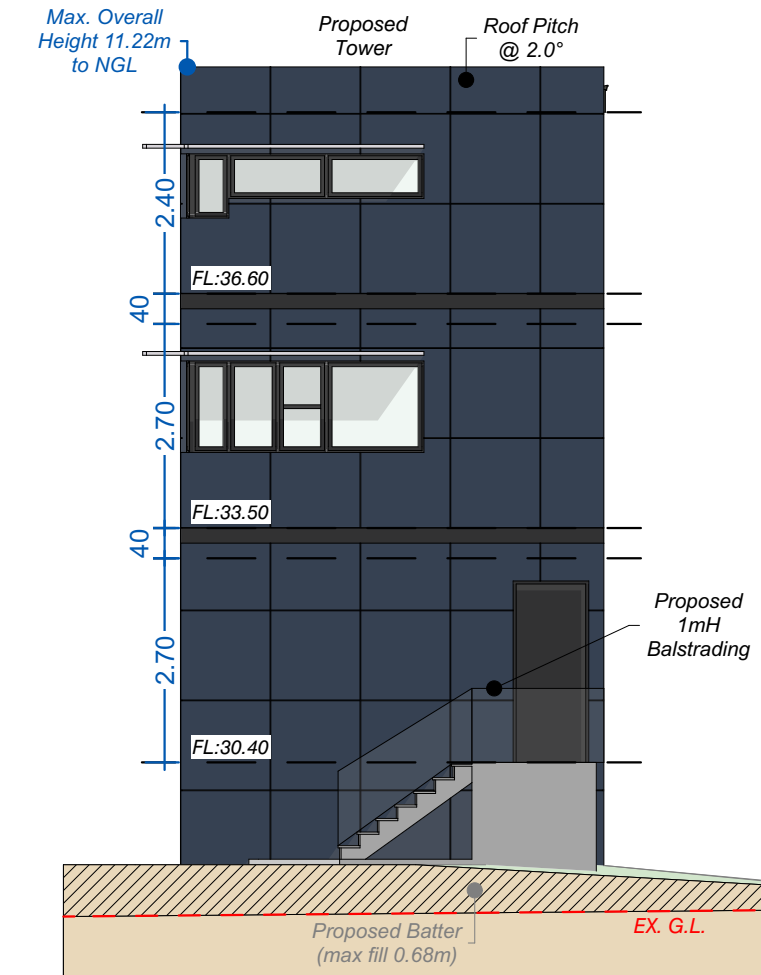

EAST ELEVATION (Tower)

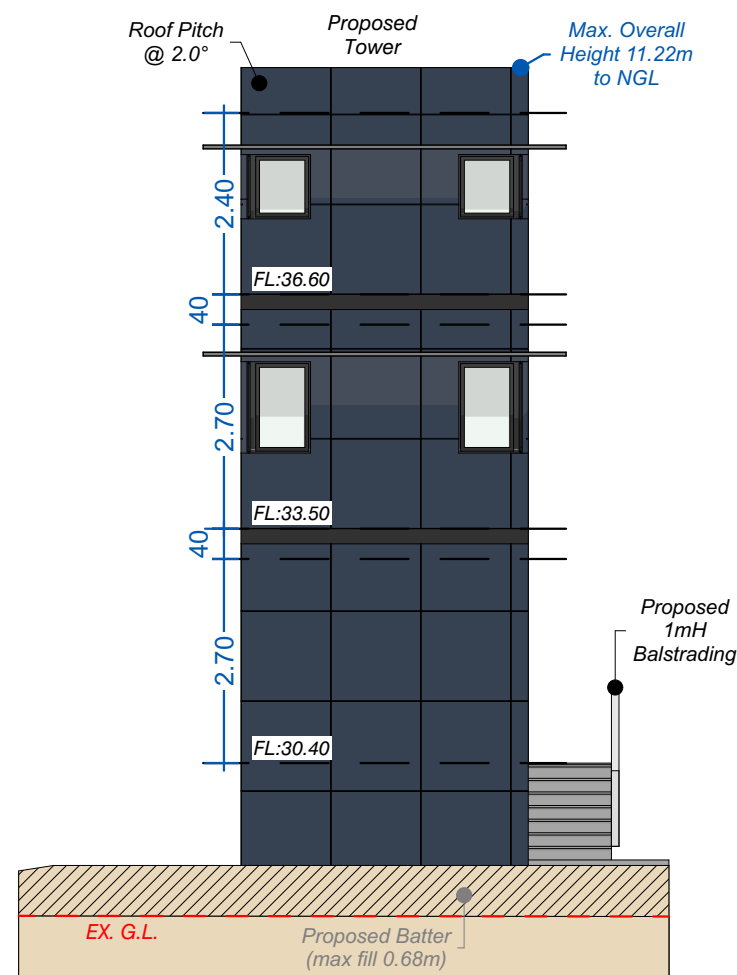

SOUTH ELEVATION (Tower)

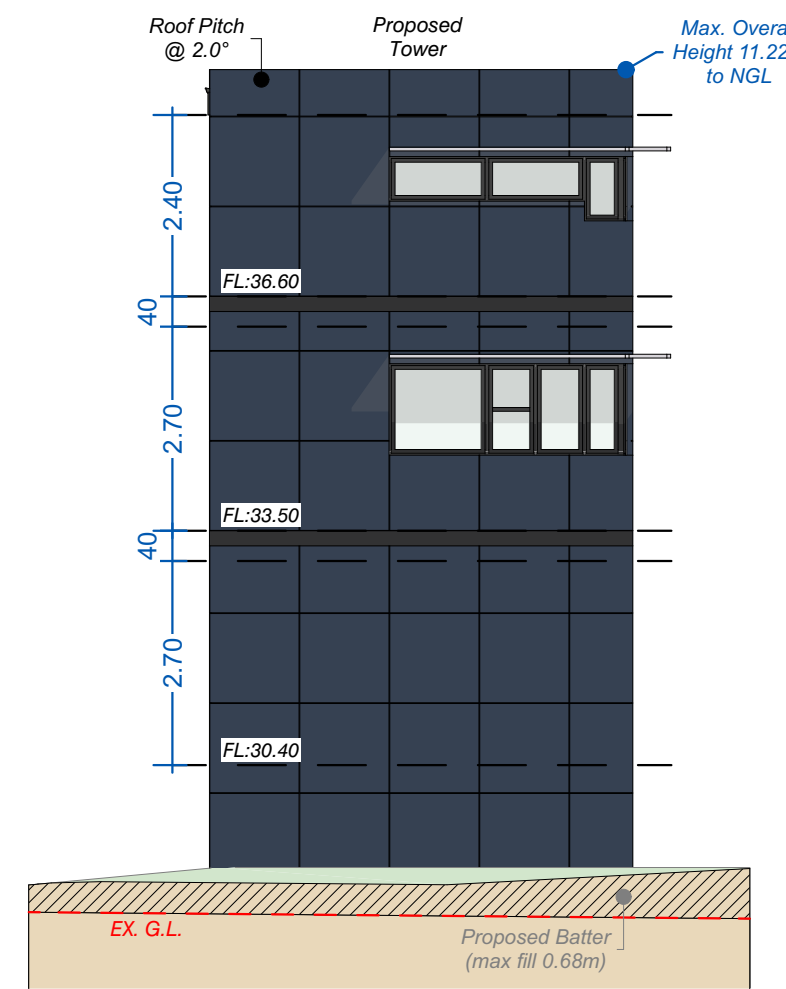

WEST ELEVATION (Tower)

This document has been copied and made available for the purpose of the planning process as set out in the Planning and Environment Act 1987. The information must not be used for any other purpose.

By taking a copy of this document you acknowledge and agree that you will only use the document for the purpose specified above and that any dissemination, distribution or copying of this document is strictly prohibited.

MATERIALS, FINISHES & COLOURS:

External Walls:	Matrix Cladding	James Hardie	'Deep Ocean'
External Render:	Rendered	Dulux	'Monument'
Roofing:	Galvanised iron	Colorbond	'Woodland Grey'
Gutters:	Metal	Colorbond	'Woodland Grey'
Fascias:	Metal	Colorbond	'Woodland Grey'
Window & Door Frames:	Aluminium	Colorbond	'Monument'

Note: Colours may be similar to those listed above to allow for variation between brands



Millar & Merrigan authorize the use of this drawing only for the purpose described by the status stamp shown below. This drawing should be read in conjunction with all relevant contracts, specifications, reports & drawings.
© Millar & Merrigan Pty. Ltd.

Version	Description	Drafted	Checked	Issue Date
01	Prepared for planning purposes	MB	JDP	16/09/2024

SUBJECT TO APPROVAL

Millar | Merrigan
Land Development Consultants
NBAgroup

FLOOR PLAN & ELEVATIONS - Tower
PROPOSED DEVELOPMENT

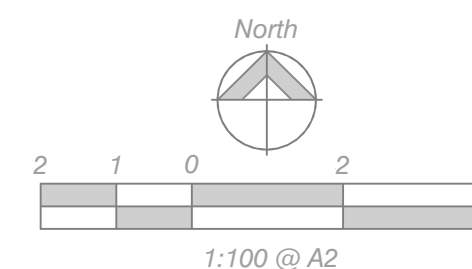

30870 P2
Version 01

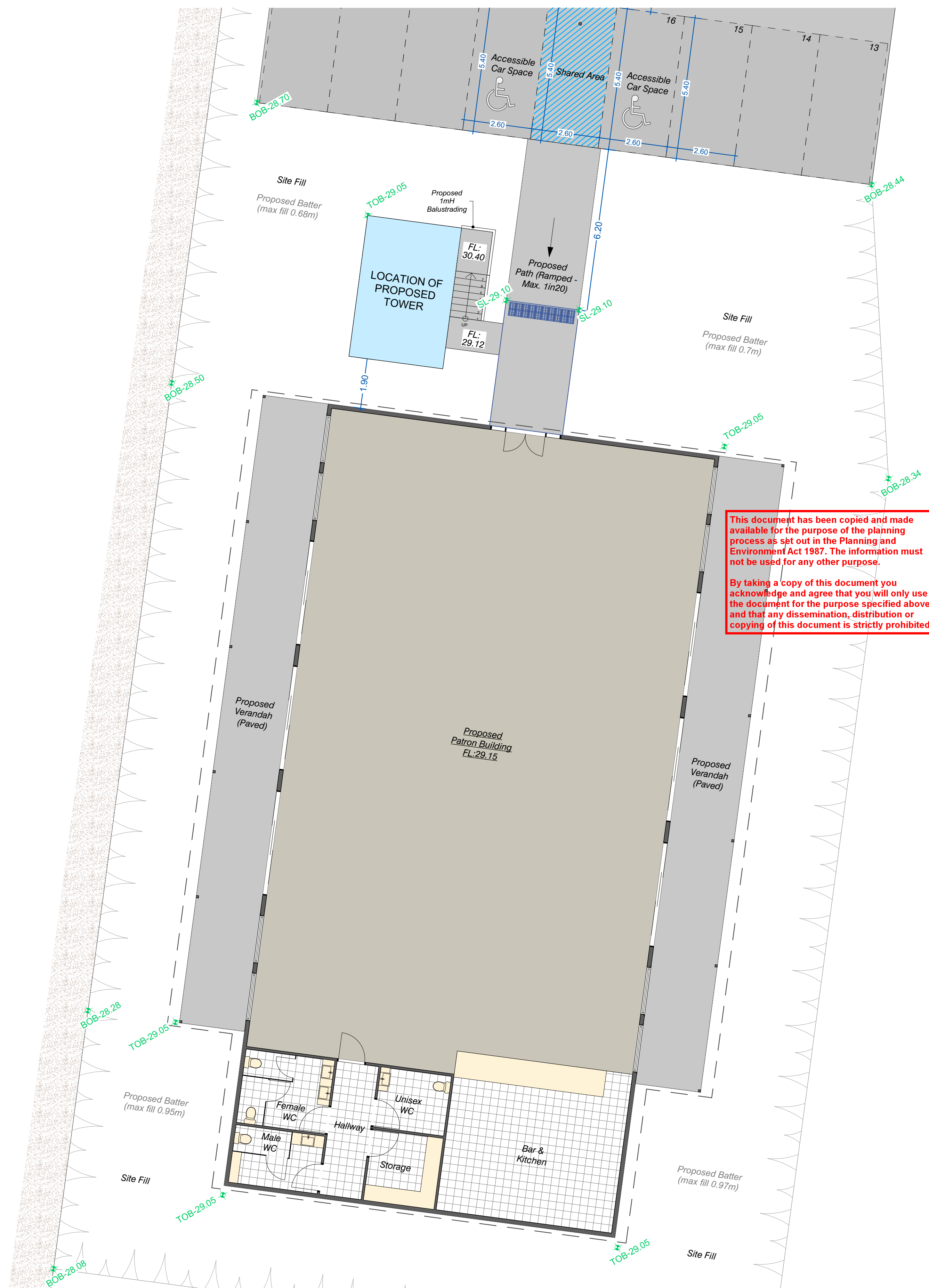

This document has been copied and made available for the purpose of the planning process as set out in the Planning and Environment Act 1987. The information must not be used for any other purpose.

By taking a copy of this document you acknowledge and agree that you will only use the document for the purpose specified above and that any dissemination, distribution or copying of this document is strictly prohibited.

MATERIALS, FINISHES & COLOURS:

External Walls:	Standing seam cladding	Colorbond	'Monument'
Posts & Window Frames:	Steel		
Roofing:	Galvanised iron	Colorbond	'Woodland Grey'
Gutters:	Metal	Colorbond	'Woodland Grey'
Fascias:	Aluminium	Colorbond	'Monument'
Window & Door Frames:	Aluminium	Colorbond	'Monument'

Note: Colours may be similar to those listed above to allow for variation between brands

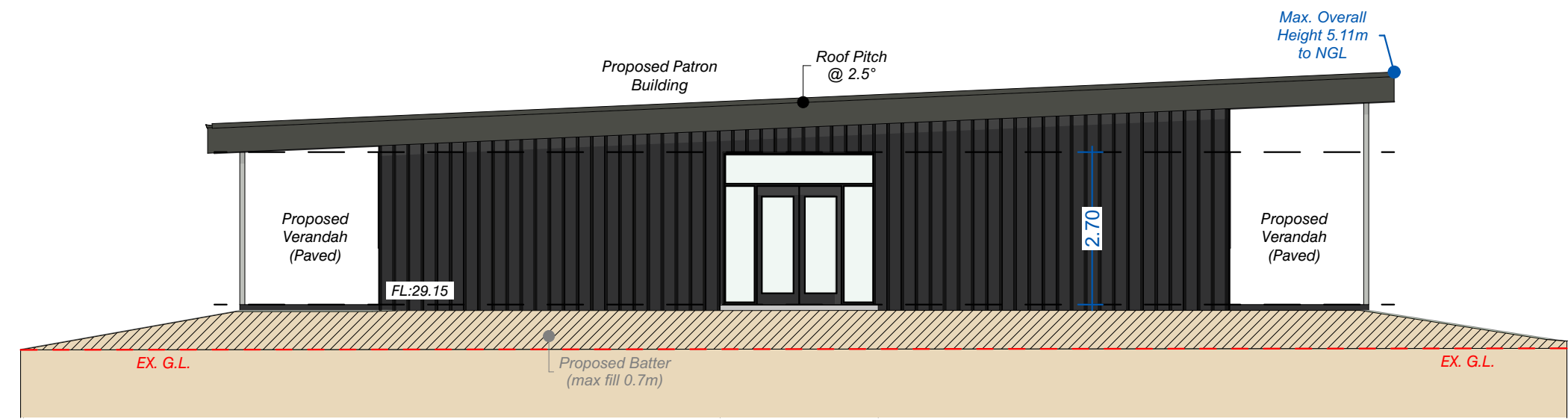

NORTH ELEVATION (Patron Building)

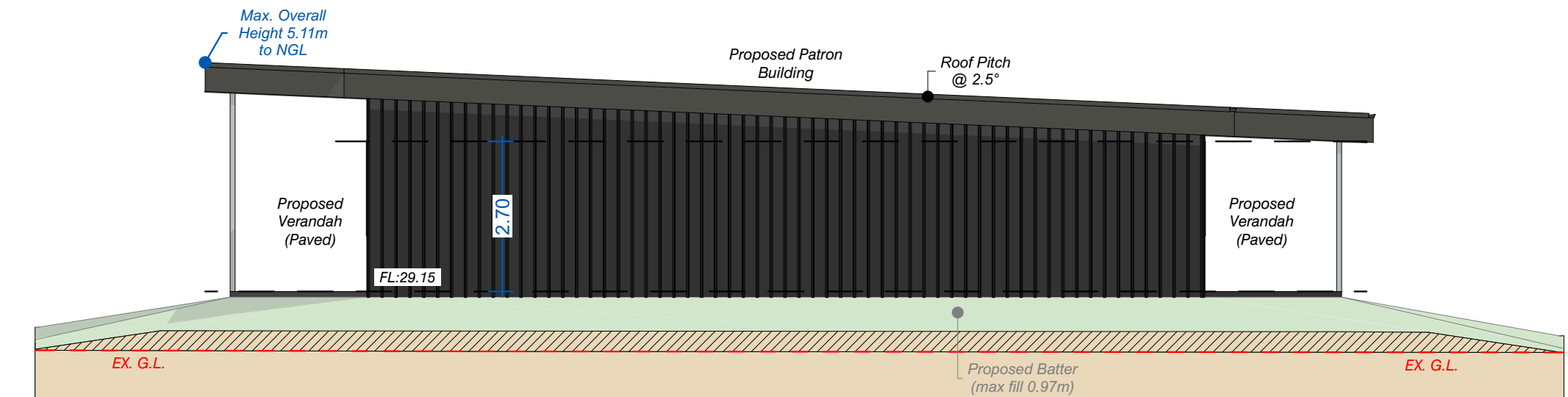

SOUTH ELEVATION (Patron Building)

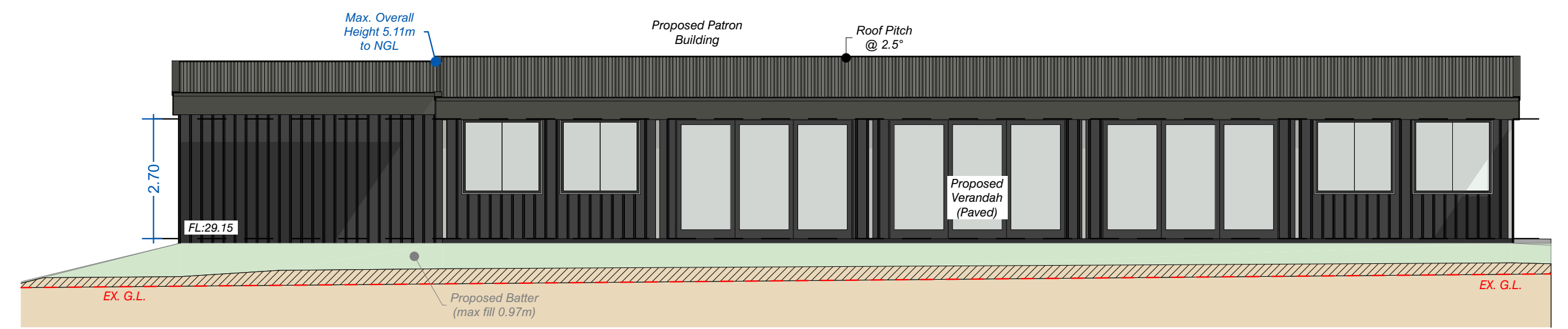

EAST ELEVATION (Patron Building)

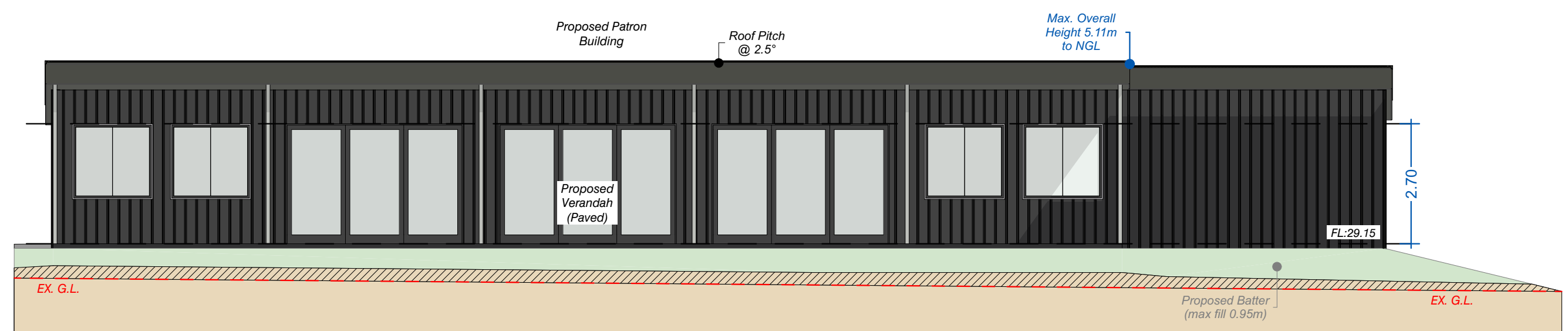

WEST ELEVATION (Patron Building)

Millar & Merrigan authorize the use of this drawing only for the purpose described by the status stamp shown below. This drawing should be read in conjunction with all relevant contracts, specifications, reports & drawings.

© Millar & Merrigan Pty. Ltd.

Version	Description	Drafted	Checked	Issue Date
01	Prepared for planning purposes	MB	JDP	16/09/2024

SUBJECT TO APPROVAL

Millar | Merrigan
Land Development Consultants

NBAgroup

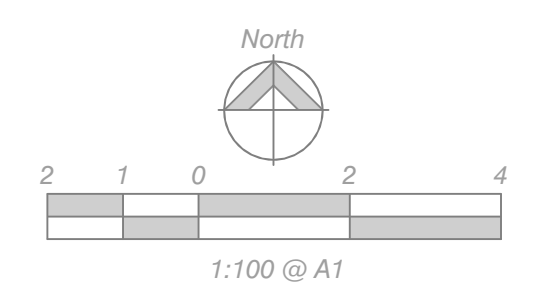

FLOOR PLAN & ELEVATIONS - Patron Building
PROPOSED DEVELOPMENT

30870 P3
Version 01

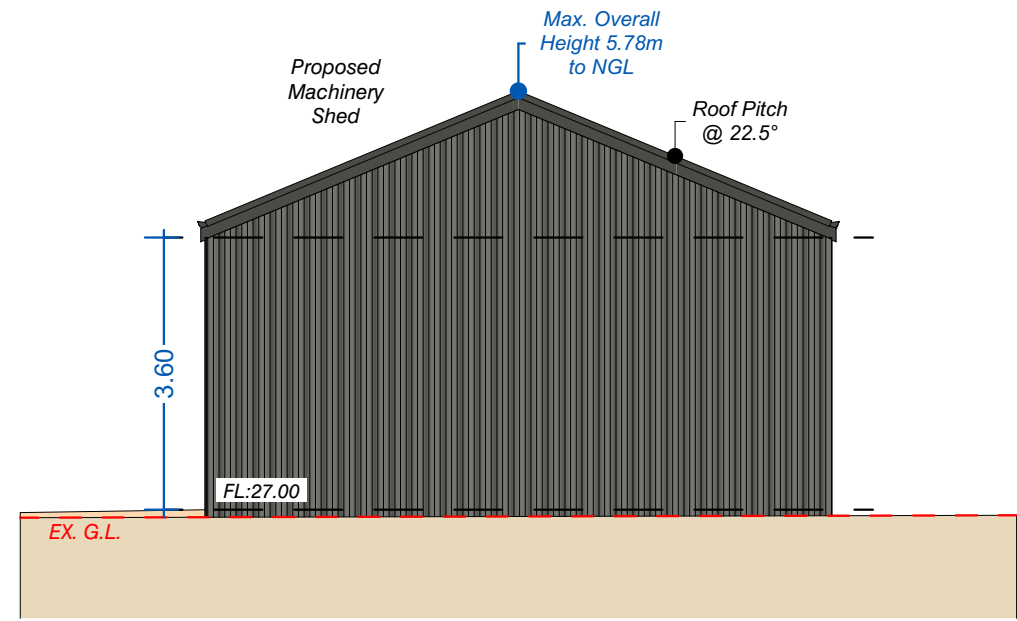
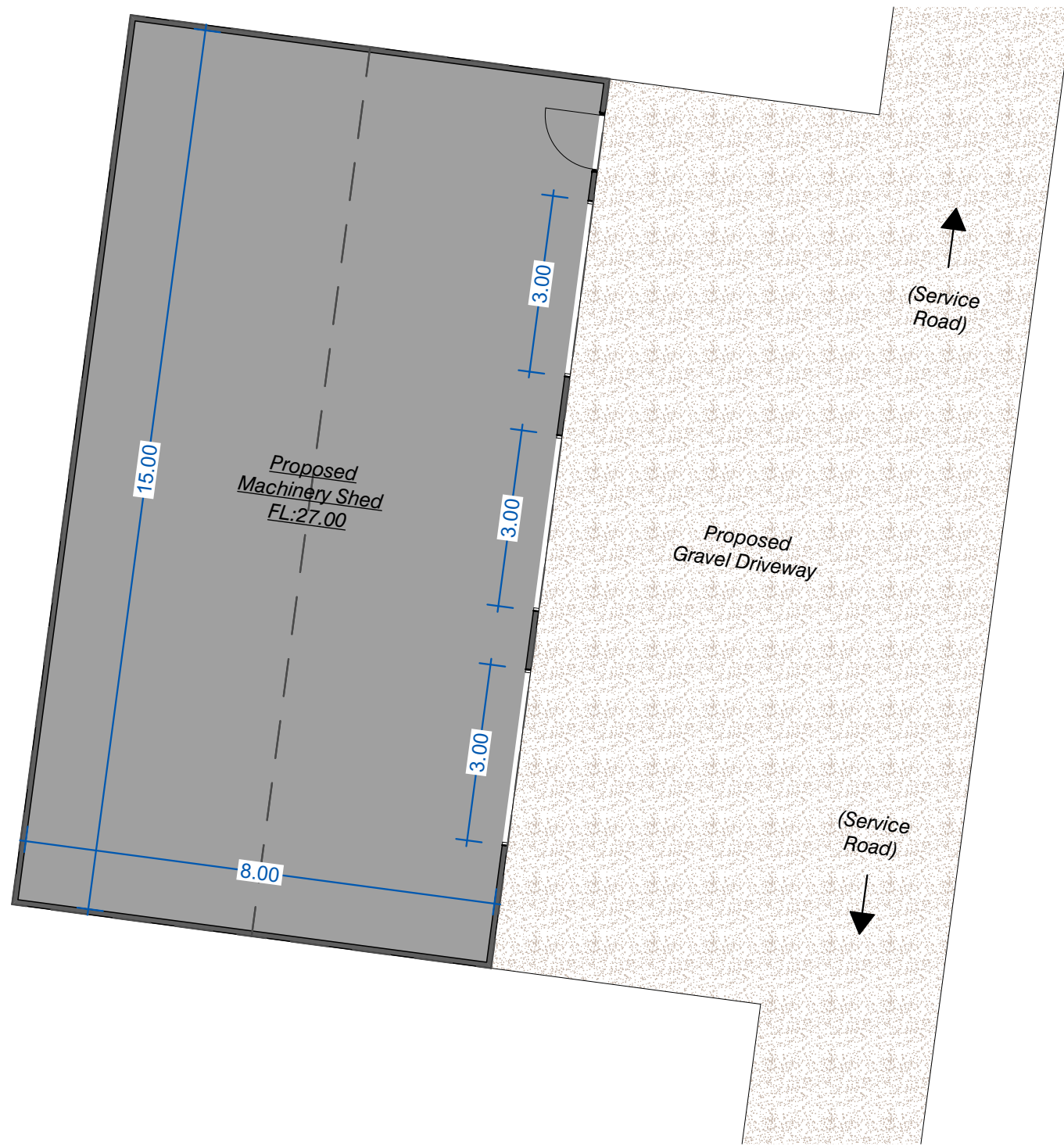

NORTH ELEVATION (Machinery Shed)

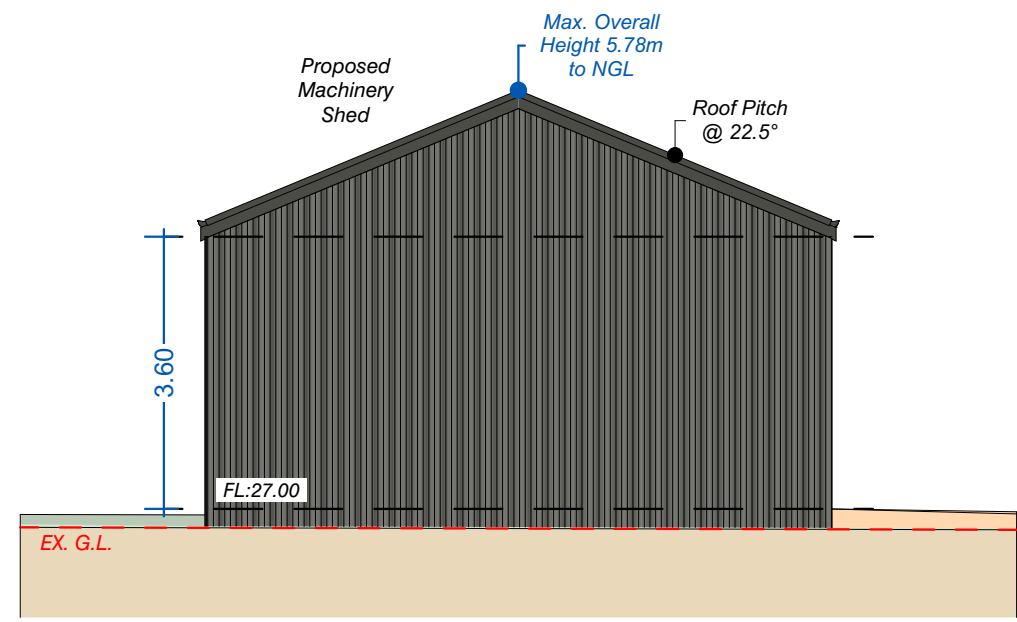

SOUTH ELEVATION (Machinery Shed)

This document has been copied and made available for the purpose of the planning process as set out in the Planning and Environment Act 1987. The information must not be used for any other purpose.

By taking a copy of this document you acknowledge and agree that you will only use the document for the purpose specified above and that any dissemination, distribution or copying of this document is strictly prohibited.

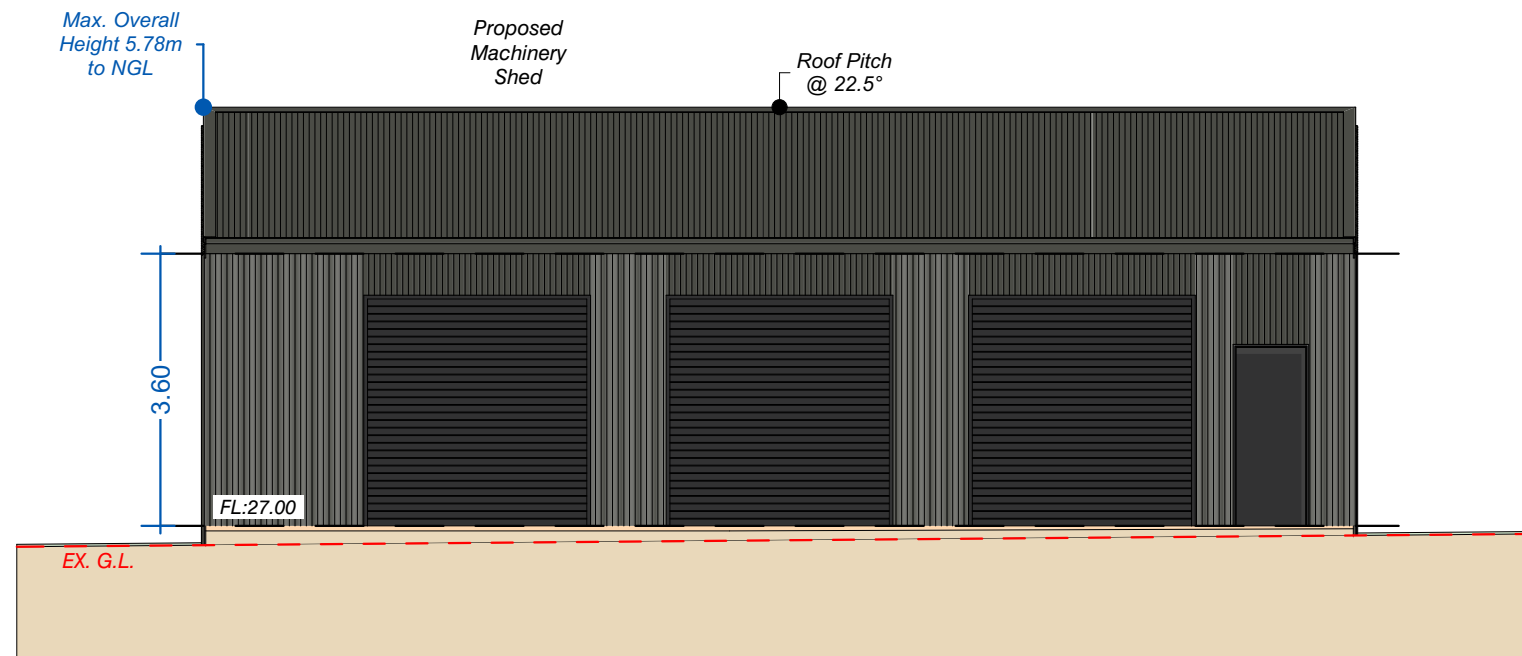

EAST ELEVATION (Machinery Shed)

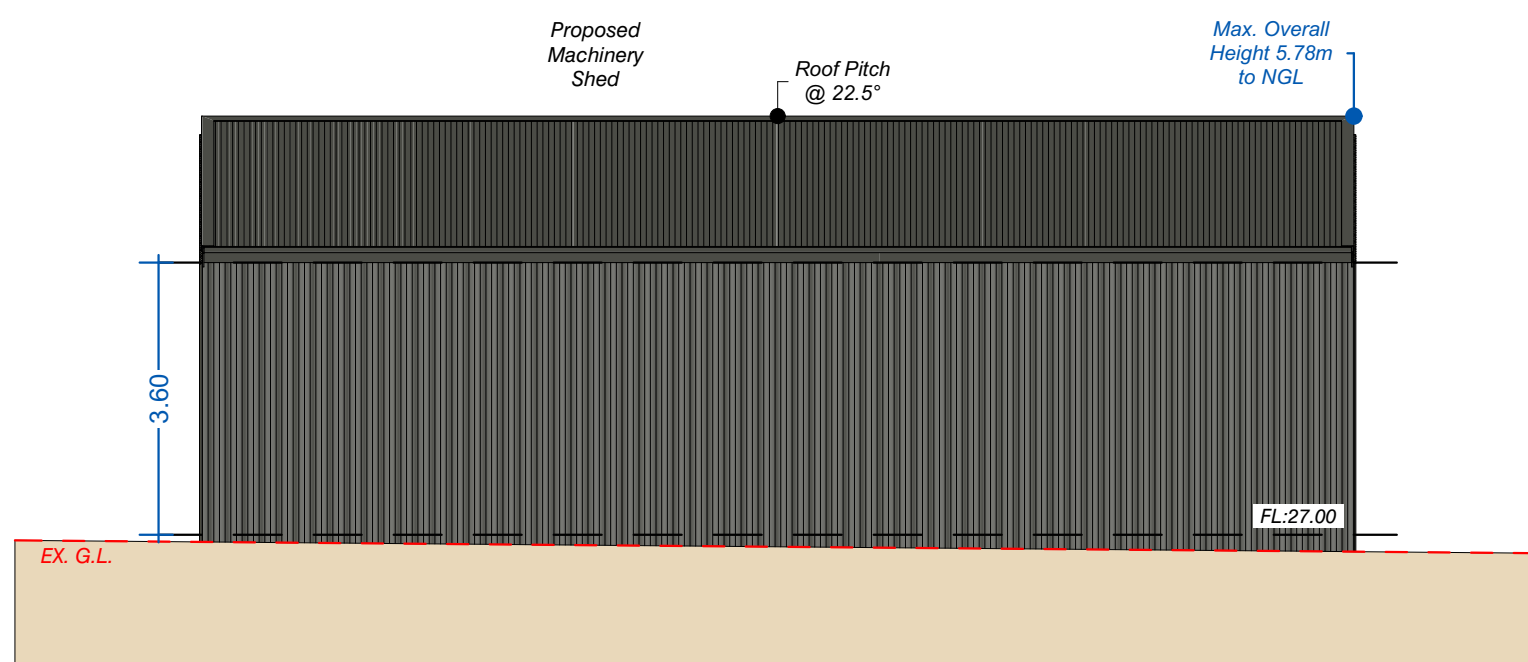

WEST ELEVATION (Machinery Shed)

MATERIALS, FINISHES & COLOURS:

External Walls:	Corrugated Iron Cladding	Colorbond	'Woodland Grey'
Roofing:	Galvanised iron	Colorbond	'Woodland Grey'
Gutters:	Metal	Colorbond	'Woodland Grey'
Fascias:	Metal	Colorbond	'Woodland Grey'
Side Door:	Aluminium	Colorbond	'Monument'
Garage Door:	Galvanised iron	Colorbond	'Monument'

Note: Colours may be similar to those listed above to allow for variation between brands

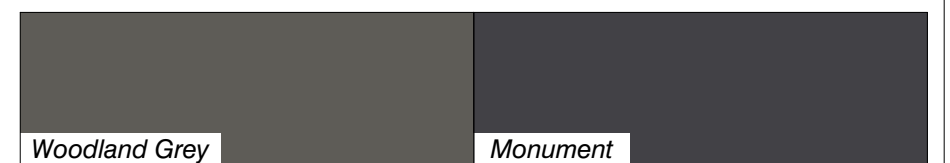

01	Prepared for planning purposes	MB	JDP	16/09/2024
Version	Description	Drafted	Checked	Issue Date

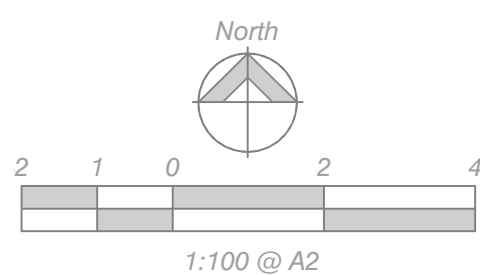

Millar & Merrigan authorize the use of this drawing only for the purpose described by the status stamp shown below. This drawing should be read in conjunction with all relevant contracts, specifications, reports & drawings.
© Millar & Merrigan Pty. Ltd.

SUBJECT TO APPROVAL

This document has been copied and made available for the purpose of the planning process as set out in the Planning and Environment Act 1987. The information must not be used for any other purpose.

By taking a copy of this document you acknowledge and agree that you will only use the document for the purpose specified above and that any dissemination, distribution or copying of this document is strictly prohibited.

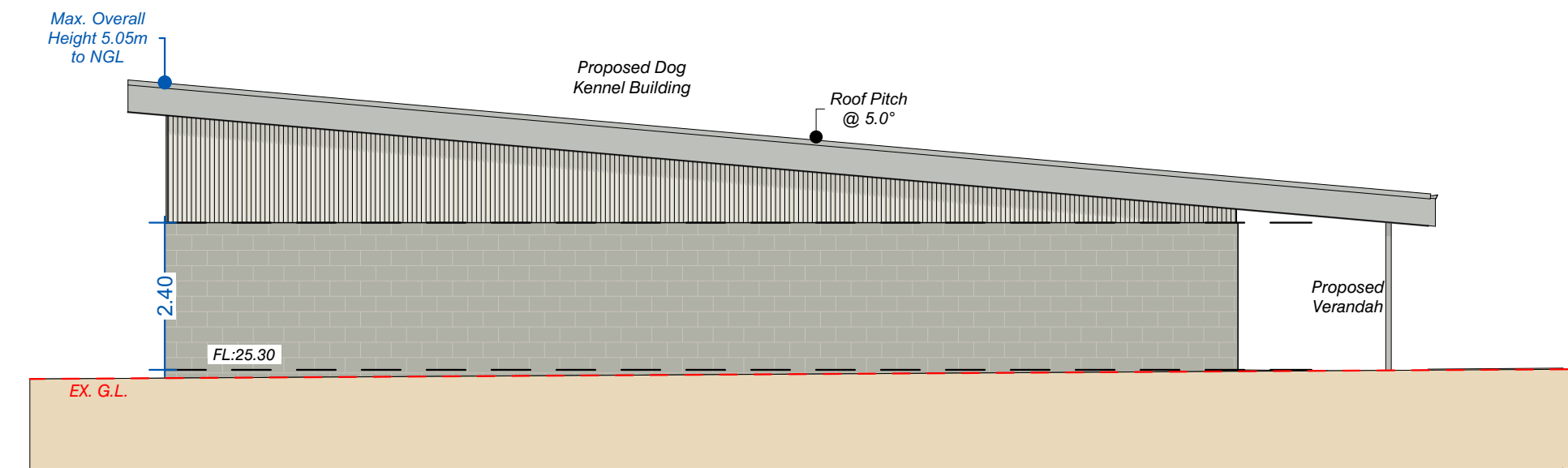
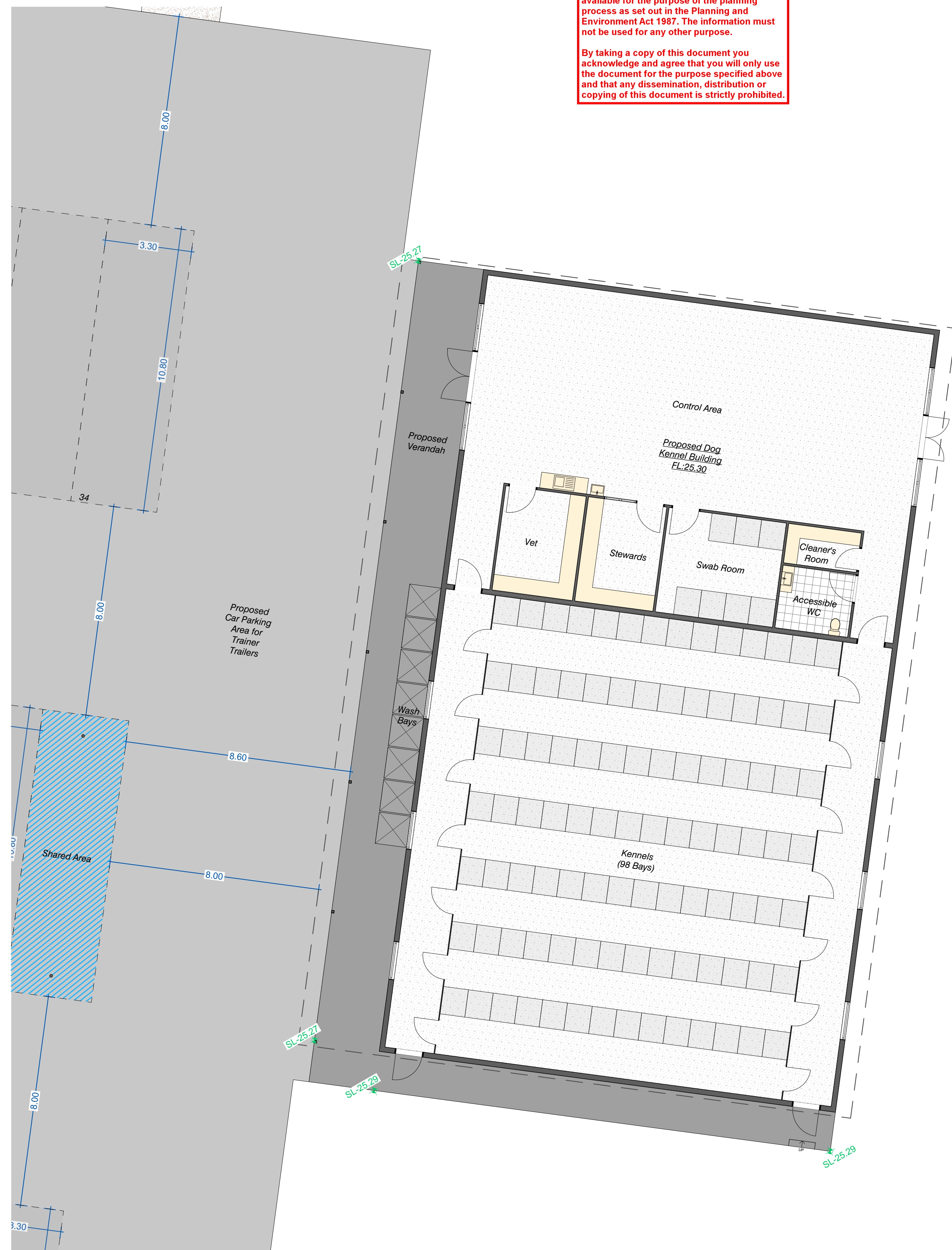

NORTH ELEVATION (Dog Kennels)

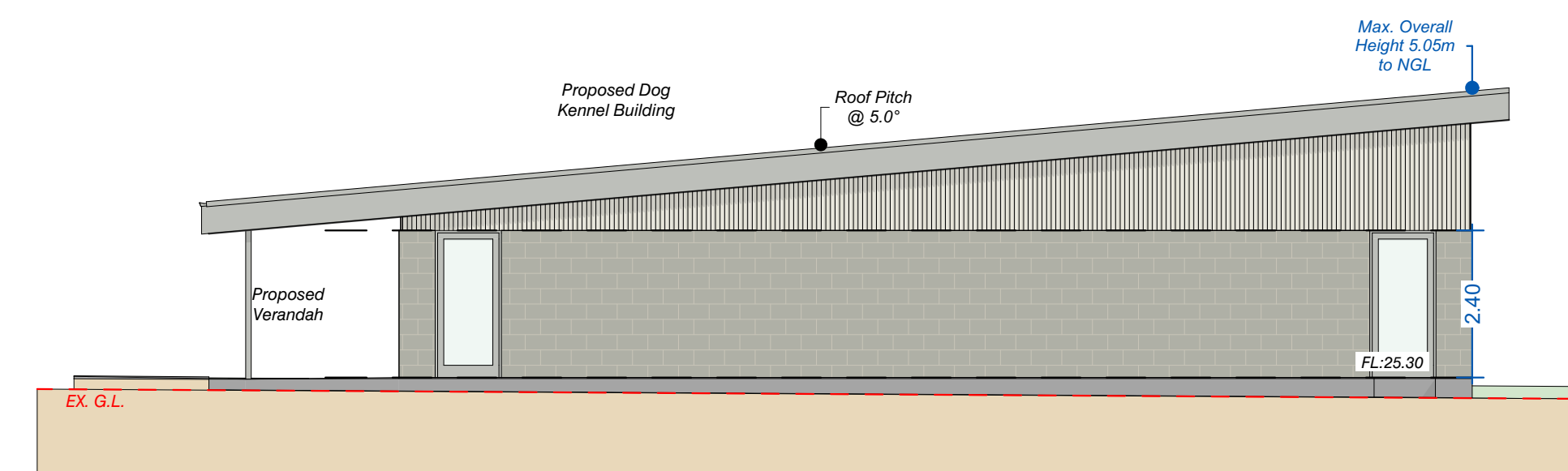

SOUTH ELEVATION (Dog Kennels)

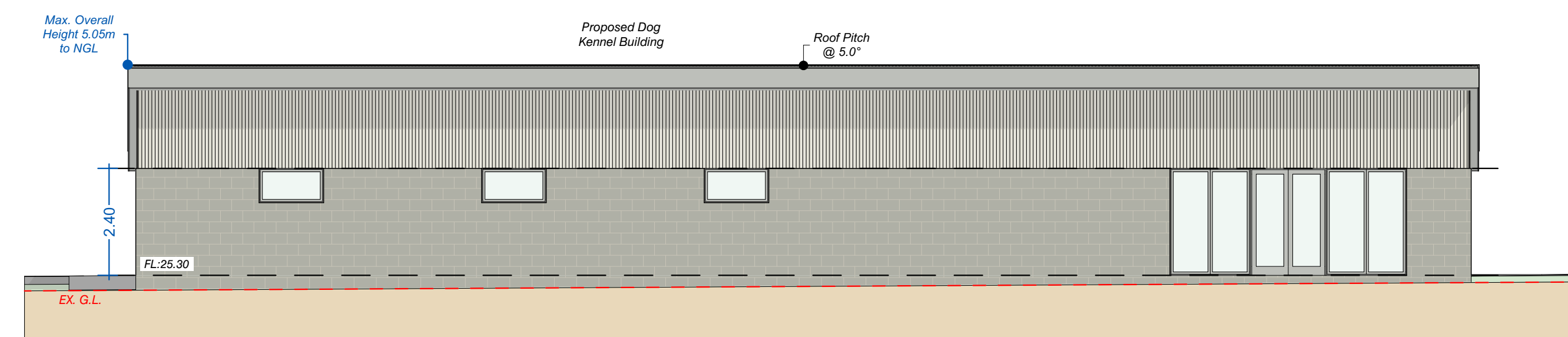

EAST ELEVATION (Dog Kennels)

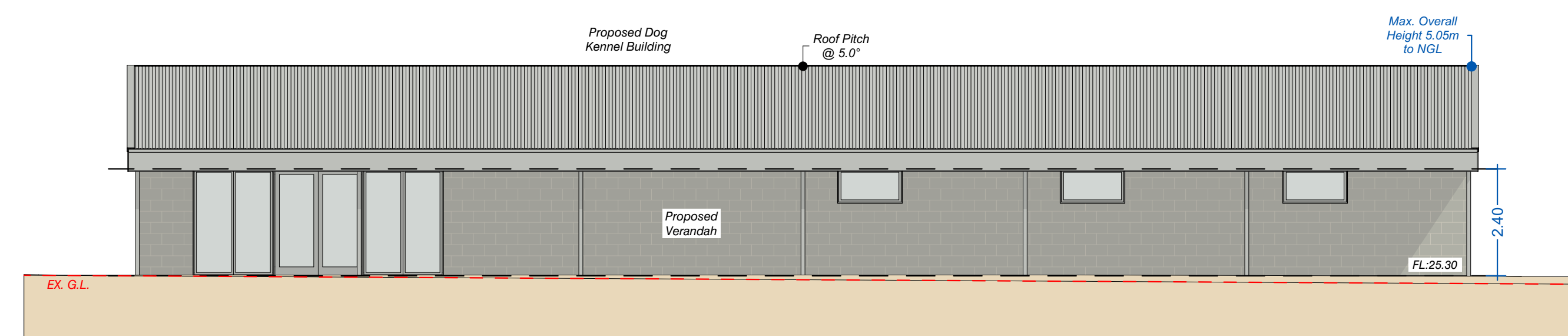

WEST ELEVATION (Dog Kennels)

MATERIALS, FINISHES & COLOURS:

External Walls:	Concrete blockwork	Adfri Masonry	Ivory River Gravel
External Cladding:	Corrugated iron	Colorbond	Surfmist
Roofing:	Galvanised iron	Colorbond	Shale Grey
Gutters:	Metal	Colorbond	Shale Grey
Fascias:	Metal	Colorbond	Shale Grey
Window & Door Frames:	Galvanised iron	Colorbond	Shale Grey

Note: Colours may be similar to those listed above to allow for variation between brands



Millar & Merrigan authorize the use of this drawing only for the purpose described by the status stamp shown below. This drawing should be read in conjunction with all relevant contracts, specifications, reports & drawings.
© Millar & Merrigan Pty. Ltd.

Version	Description	Drafted	Checked	Issue Date
01	Prepared for planning purposes	MB	JDP	16/09/2024

Millar | Merrigan

Land Development Consultants

NBAgroup

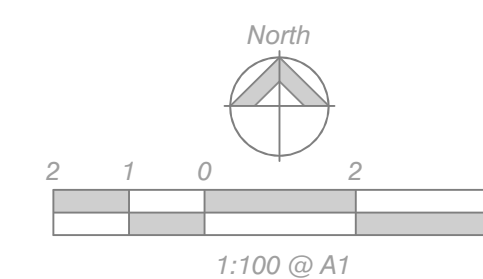

FLOOR PLAN & ELEVATIONS - Dog Kennels
PROPOSED DEVELOPMENT

30870 P5
Version 01

SUBJECT TO APPROVAL