

X existing boundary

fence

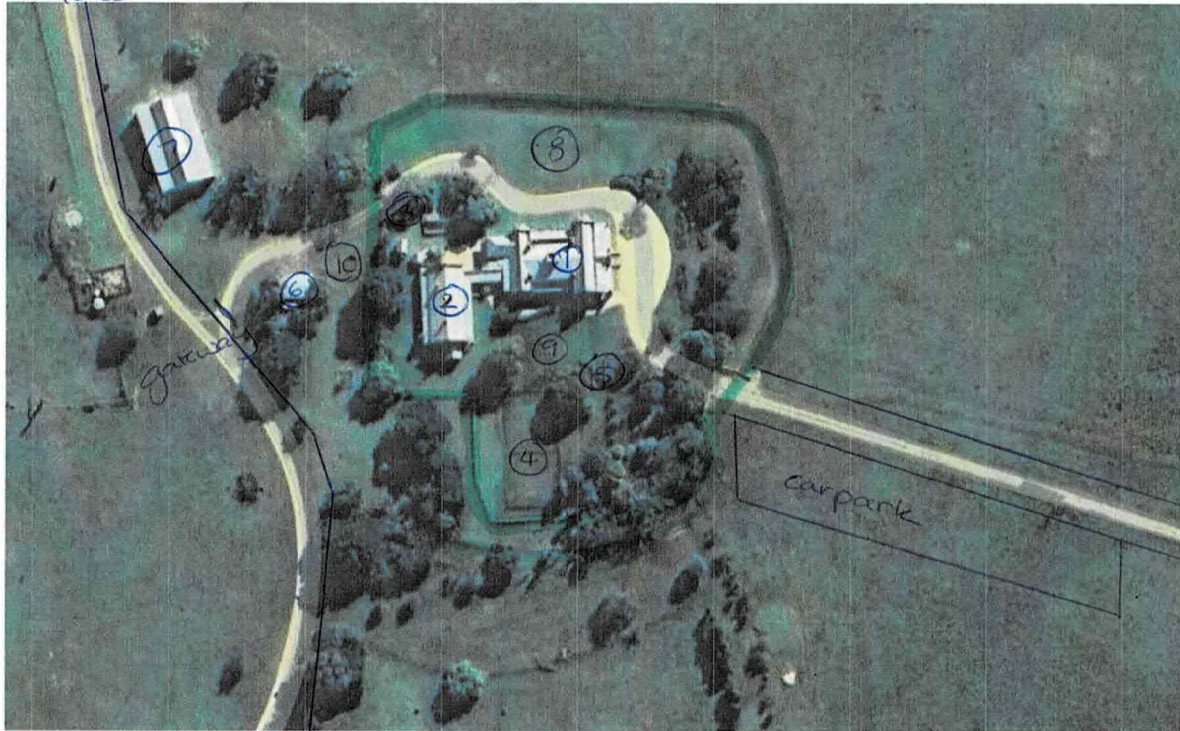

1. main residence
2. secondary residence
3. existing toilet block
4. existing tennis court
5. existing arbor
6. existing garage
7. existing stable
8. temporary marquee location
9. "
10. proposed bin location

This document has been copied and made available for the purpose of the planning process as set out in the Planning and Environment Act 1987. The information must not be used for any other purpose.

By taking a copy of this document you acknowledge and agree that you will only use the document for the purpose specified above and that any dissemination, distribution or copying of this document is strictly prohibited.

x existing boundary



x main entrance
Maffra -
Rosedale R

x carpark for approx 200 people

This document has been copied and made available for the purpose of the planning process as set out in the Planning and Environment Act 1987. The information must not be used for any other purpose.

By taking a copy of this document you acknowledge and agree that you will only use the document for the purpose specified above and that any dissemination, distribution or copying of this document is strictly prohibited.