

This document has been copied and made available for the purpose of the planning process as set out in the Planning and Environment Act 1987. The information must not be used for any other purpose.

By taking a copy of this document you acknowledge and agree that you will only use the document for the purpose specified above and that any dissemination, distribution or copying of this document is strictly prohibited.

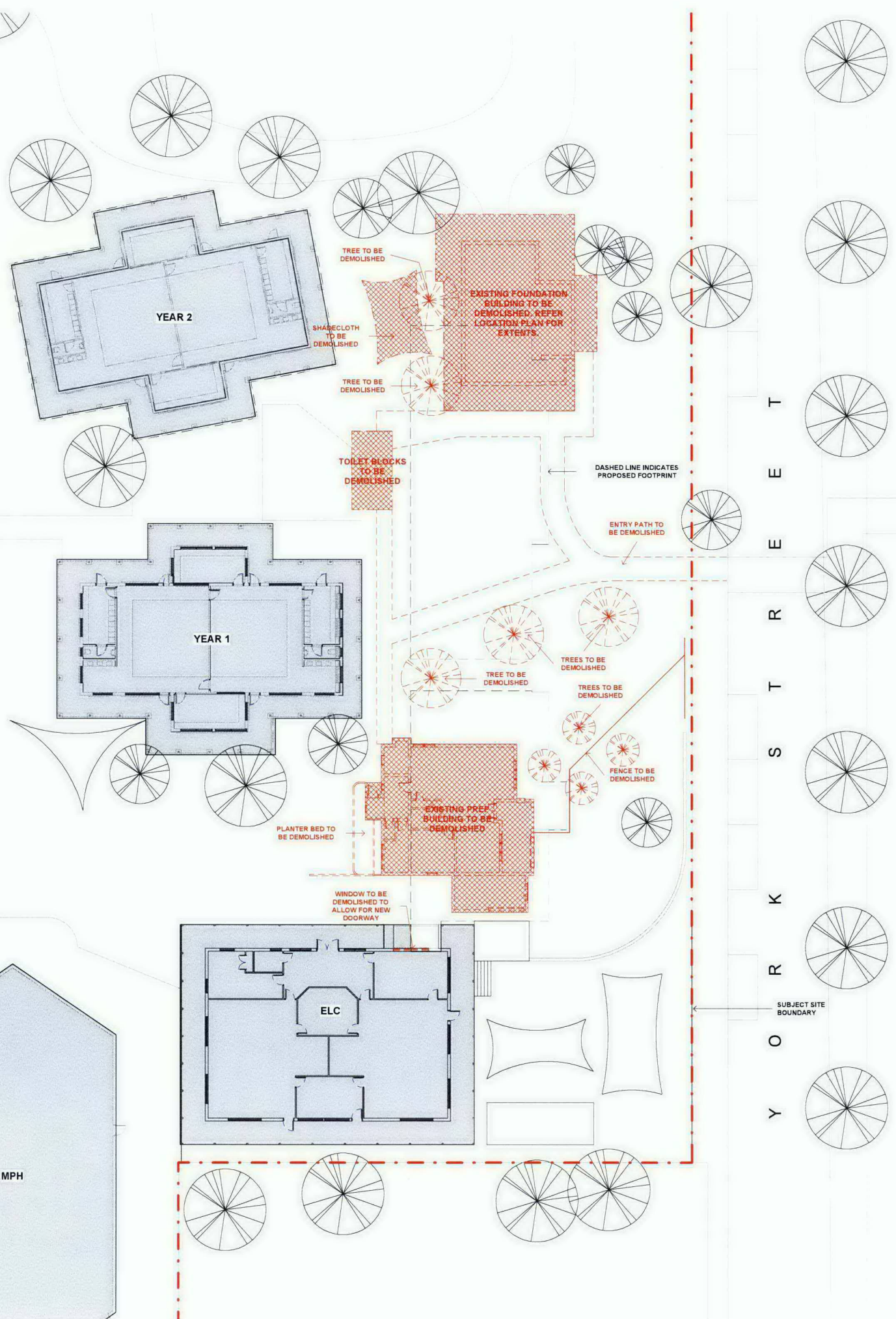

| REVISION SCHEDULE | | |
|-------------------|-----------------------|------|
| REV | DESCRIPTION OF CHANGE | DATE |
| | | |

NORTH POINT

DO NOT SCALE OFF DRAWINGS. USE FIGURED DIMENSIONS ONLY. CONTRACTOR MUST VERIFY ALL DIMENSIONS ON SITE BEFORE COMMENCING WORK OR PREPARING SHOP DRAWINGS.

DRAWINGS TO BE PRINTED IN COLOUR.

© COPYRIGHT MCILDOWIE PARTNERS 2023

- NOTES**
- SITE PLAN LEGEND**
- TITLE BOUNDARY
 - EASEMENT
 - APPROXIMATE EXTENT FOR PROPOSED SCOPE OF WORKS
 - APPROXIMATE FOOTPRINT OF CONTEXT BUILDINGS
 - EXISTING BUILDING COMPONENT TO BE DEMOLISHED
 - RETAIN TREE
 - DEMOLISH TREE

ARCHITECTURAL CONSULTANT

McIldowie Partners

T: +61 3 8695 0300 Level 2, 325 Flinders Lane
 info@mcildowiepartners.com.au Melbourne, Vic 3000

CLIENT
Gippsland Grammar

PROJECT NAME
St Anne's Junior School and ELC

PROJECT ADDRESS
63 York St, Sale VIC 3850

DRAWING TITLE
Ex. & Demo. Site Plan

| SCALE @ A1 | DRAWN | TH | DRAWING NUMBER |
|---|----------------------|-----|----------------|
| 1:200 | | | TP010 |
| REV DATE | CHECKED | JCB | |
| | | | |
| JOB NO. | DATE PRINTED | | |
| 3242 | 9/05/2024 2:20:52 PM | | |
| FILE | | | |
| Autodesk_Cad\IT20\Gippsland Grammar - ELC\11501_Gippsland Grammar St Anne ELC.dwg | | | |

TOWN PLANNING

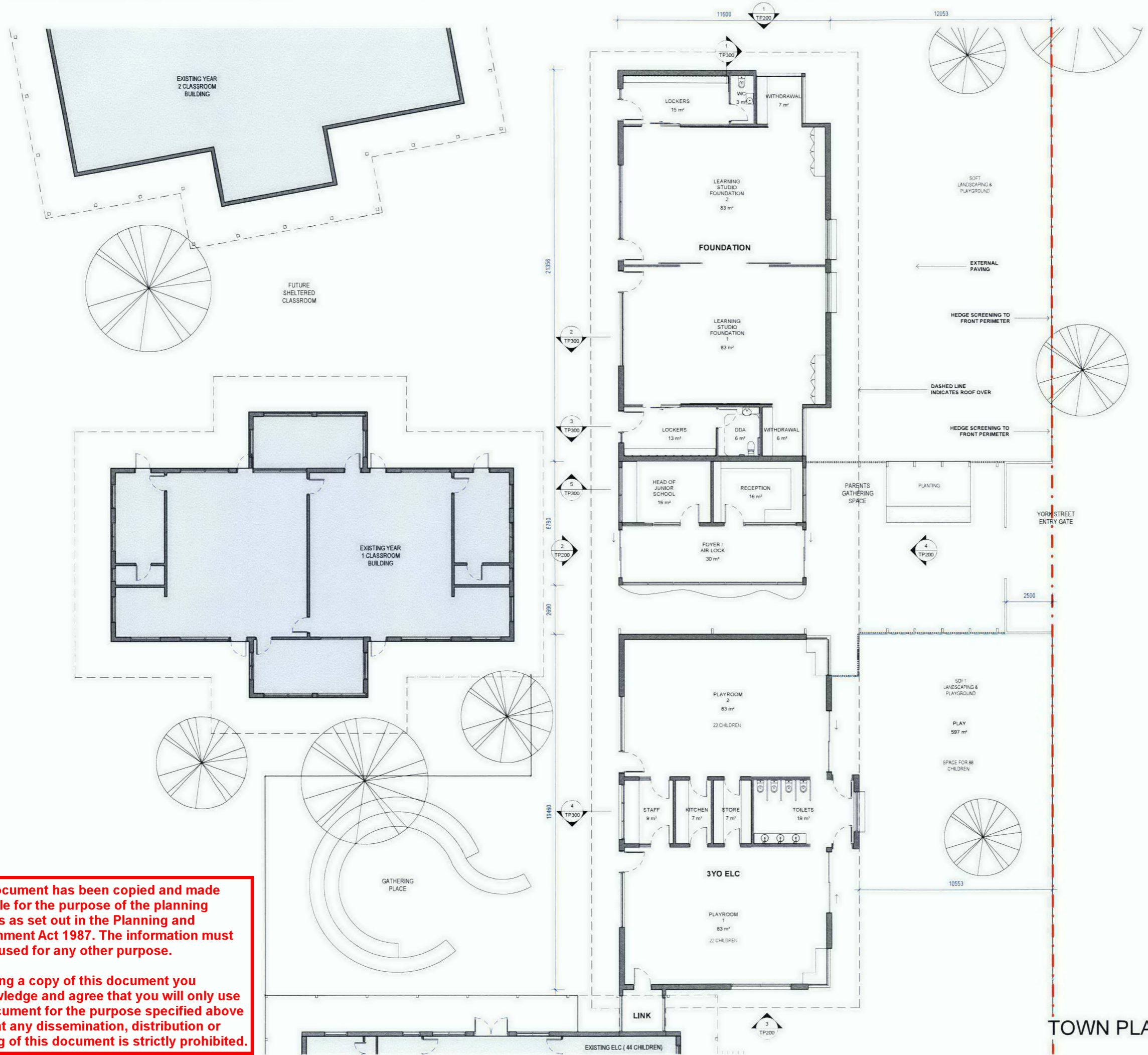

REVISION SCHEDULE

| REV | DESCRIPTION OF CHANGE | DATE |
|-----|-----------------------|------|
| | | |

NORTH POINT

DO NOT SCALE OFF DRAWINGS. USE FIGURED DIMENSIONS ONLY. CONTRACTOR MUST VERIFY ALL DIMENSIONS ON SITE BEFORE COMMENCING WORK OR PREPARING SHOP DRAWINGS.

DRAWINGS TO BE PRINTED IN COLOUR.

© COPYRIGHT MCILDOWIE PARTNERS 2023

NOTES

This document has been copied and made available for the purpose of the planning process as set out in the Planning and Environment Act 1987. The information must not be used for any other purpose.

By taking a copy of this document you acknowledge and agree that you will only use the document for the purpose specified above and that any dissemination, distribution or copying of this document is strictly prohibited.

ARCHITECTURAL CONSULTANT

Mcildowie Partners

T: +61 3 8695 0300 Level 2, 325 Flinders Lane
 info@mcildowiepartners.com.au Melbourne, Vic. 3000

CLIENT
Gippsland Grammar

PROJECT NAME
St Anne's Junior School and ELC

PROJECT ADDRESS
63 York St, Sale VIC 3850

DRAWING TITLE
Proposed Ground Floor Plan

| | | |
|--|--------------------------------------|-------------------------|
| SCALE @ A1 1:100 | DRAWN TH | DRAWING NUMBER TP100 |
| REV DATE | CHECKED JCB | |
| JOB NO. 3242 | DATE PRINTED 9/05/2024 2:21:05 PM | REV |
| FILE Address: C:\Users\jcb\Documents\Gippsland Grammar - ELC\111111 - Gippsland Grammar St Anne's ELC.dwg | | |

TOWN PLANNING

This document has been copied and made available for the purpose of the planning process as set out in the Planning and Environment Act 1987. The information must not be used for any other purpose.

By taking a copy of this document you acknowledge and agree that you will only use the document for the purpose specified above and that any dissemination, distribution or copying of this document is strictly prohibited.

| REV | DESCRIPTION OF CHANGE | DATE |
|-----|-----------------------|------|
| | | |

NORTH POINT
DO NOT SCALE OFF DRAWINGS. USE FIGURED DIMENSIONS ONLY. CONTRACTOR MUST VERIFY ALL DIMENSIONS ON SITE BEFORE COMMENCING WORK OR PREPARING SHOP DRAWINGS.
DRAWINGS TO BE PRINTED IN COLOUR.
© COPYRIGHT MCILDOWIE PARTNERS 2023

NOTES

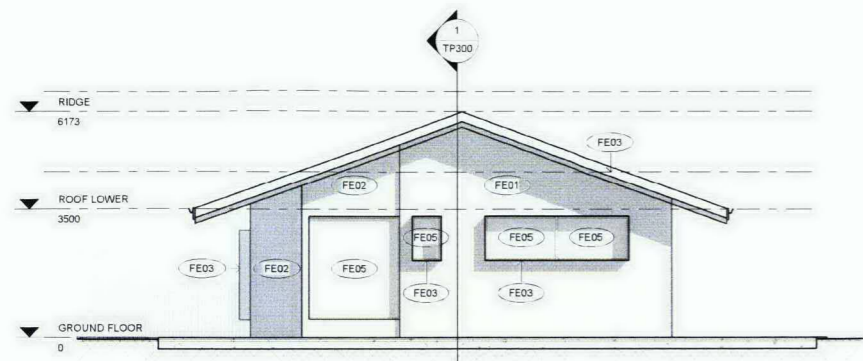

1 NORTH ELEVATION
TP200 1 : 100

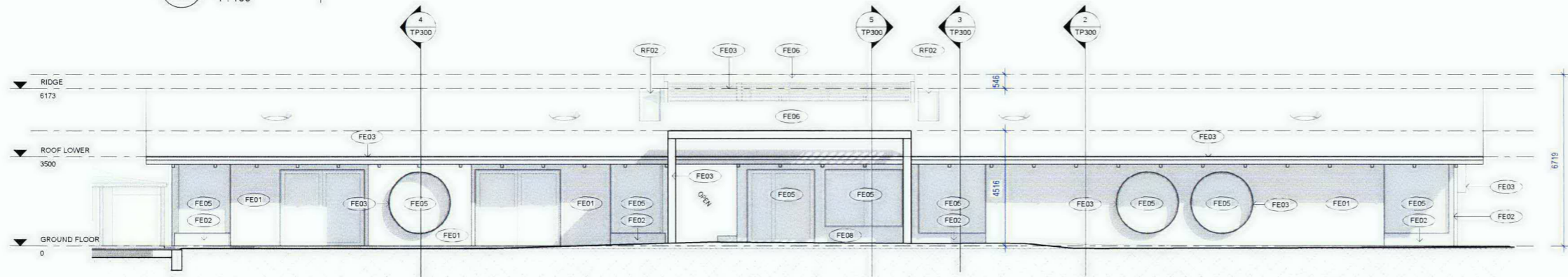

4 EAST ELEVATION
TP200 1 : 100

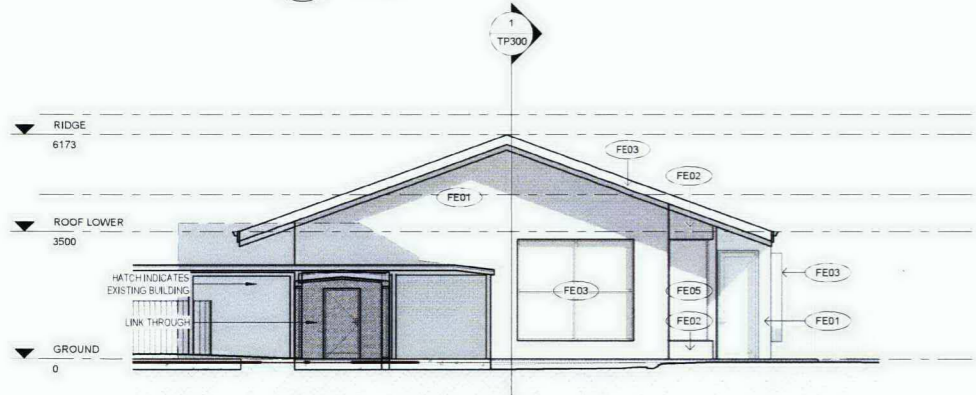

3 SOUTH ELEVATION
TP200 1 : 100

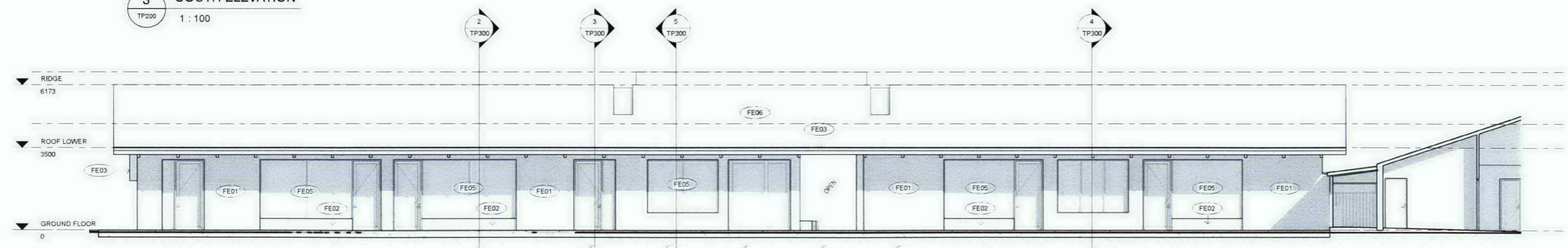

2 WEST ELEVATION
TP200 1 : 100

ARCHITECTURAL CONSULTANT

McIldowie Partners

T: +61 3 8695 0300 Level 2, 325 Flinders Lane
info@mcildowiepartners.com.au Melbourne, Vic 3000

CLIENT
Gippsland Grammar

PROJECT NAME
St Anne's Junior School and ELC

PROJECT ADDRESS
63 York St, Sale VIC 3850

DRAWING TITLE
Proposed Building Elevations

| SCALE @ A1 | DRAWN | DRAWING NUMBER |
|--|----------------------|----------------|
| 1 : 100 | TH | TP200 |
| REV. DATE | CHECKED | REV. |
| | JCB | |
| JOB NO. | DATE PRINTED | |
| 3242 | 9/05/2024 2:21:24 PM | |
| FILE | | |
| Address Data (P12) Gippsland Grammar - ELC011101 - Gippsland Grammar - 01 - 0504 | | |

TOWN PLANNING

This document has been copied and made available for the purpose of the planning process as set out in the Planning and Environment Act 1987. The information must not be used for any other purpose.

By taking a copy of this document you acknowledge and agree that you will only use the document for the purpose specified above and that any dissemination, distribution or copying of this document is strictly prohibited.

| REVISION SCHEDULE | | |
|-------------------|-----------------------|------|
| REV | DESCRIPTION OF CHANGE | DATE |
| | | |

NORTH POINT

DO NOT SCALE OFF DRAWINGS. USE FIGURED DIMENSIONS ONLY. CONTRACTOR MUST VERIFY ALL DIMENSIONS ON SITE BEFORE COMMENCING WORK OR PREPARING SHOP DRAWINGS.

DRAWINGS TO BE PRINTED IN COLOUR.

© COPYRIGHT MCILDOWIE PARTNERS 2023

NOTES

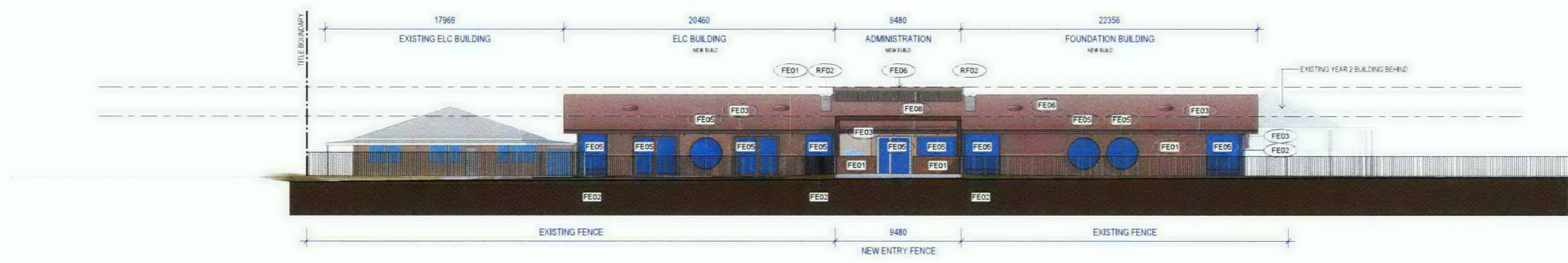

1 YORK STREET ELEVATION
TP210 1 : 200

FINISHES PALETTE

| | | | | | | | |
|---|---|---|--|---|---|---|---|
|  |  |  |  |  |  |  |  |
| FE01 RED BROWN MID BLEND BRICK | FE02 ACCENT BLUE GLAZED BRICK | FE03 HERITAGE RED / MANOR RED POWDERCOAT | FE04 BLUE / DEEP OCEAN POWDERCOAT | FE05 CLEAR GLAZING | FE06 ROOF SHEETING COLOURBOND MANOR RED | FE07 ROOF SHEETING CLEAR GLAZED LIGHTWEIGHT | FE08 TIMBER LOOK BATTEN |

ARCHITECTURAL CONSULTANT

Mcildowie Partners

T: +61 3 8895 0300 Level 2, 325 Flinders Lane
 info@mcildowiepartners.com.au Melbourne, Vic 3000

CLIENT
Gippsland Grammar

PROJECT NAME
St Anne's Junior School and ELC

PROJECT ADDRESS
63 York St, Sale VIC 3850

DRAWING TITLE
Proposed Streetscape Elevation

| | | |
|-----------------------|--------------------------------------|-------------------------|
| SCALE @ A1 1 : 200 | DRAWN TH | DRAWING NUMBER TP210 |
| REV DATE | CHECKED JCB | REV |
| JOB NO. 3242 | DATE PRINTED 9/05/2024 2 21 31 PM | FILE |

FILE
A:\Projects\2024\3242\Gippsland Grammar - ELC\1109\Gippsland Grammar - Anne ELC.rvt

TOWN PLANNING