

ROSEDALE – PROPOSED DEVELOPMENT OF A DOUBLE SIDED, NON-ILLUMINATED, MAJOR PROMOTION SIGN AND WORKS.

95 PRINCES STREET,
ROSEDALE VIC 3847

TOWN PLANNING DRAWINGS

- A01 COVER PAGE
- A02 SITE PLAN
- A03 FLOOR PLAN & ELEVATIONS
- A04 PERSPECTIVE VIEWS



PHOTO 01



PHOTO 02



PHOTO 03



PHOTO 04

This document has been copied and made available for the purpose of the planning process as set out in the Planning and Environment Act 1987. The information must not be used for any other purpose.

By taking a copy of this document you acknowledge and agree that you will only use the document for the purpose specified above and that any dissemination, distribution or copying of this document is strictly prohibited.

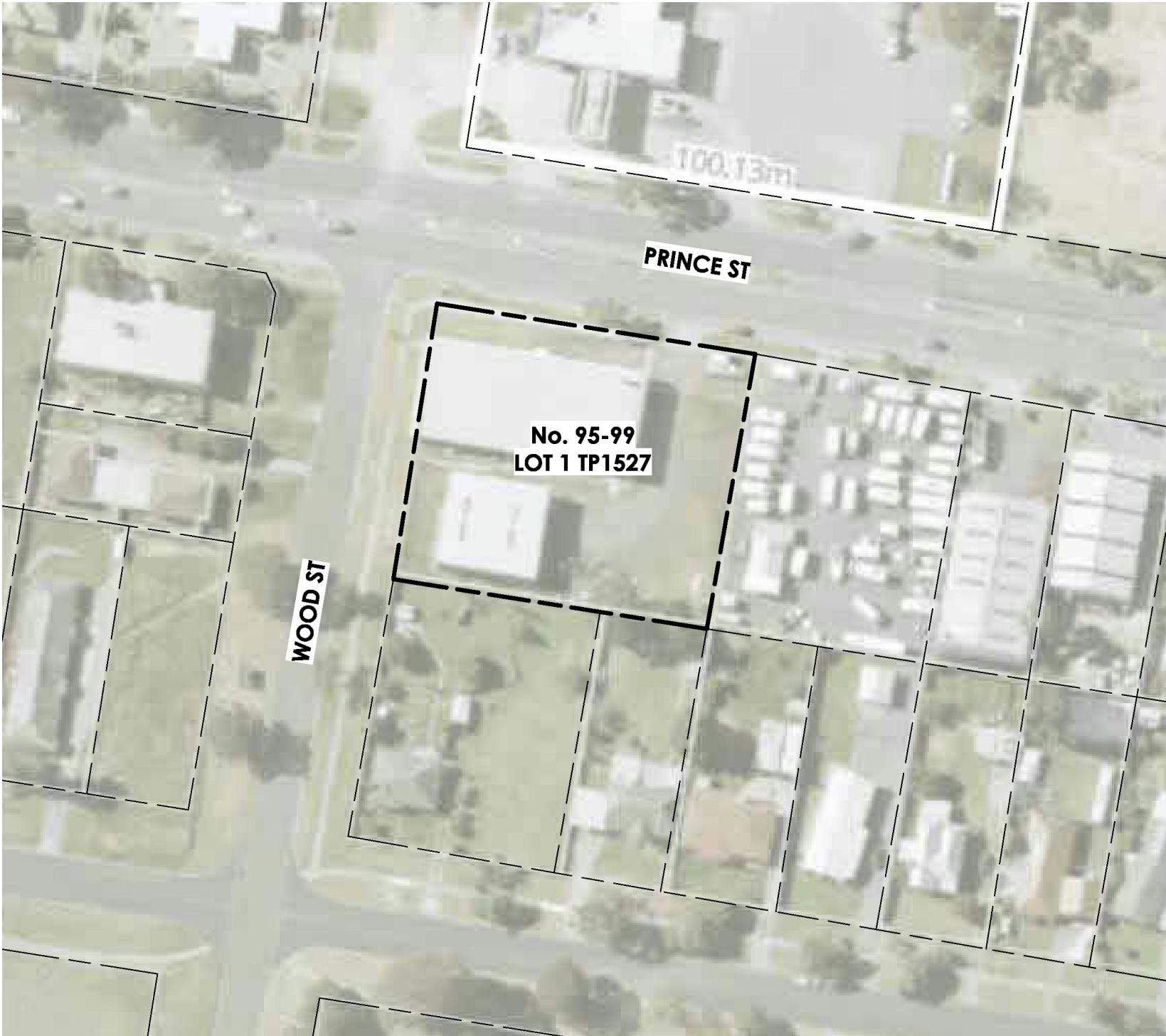

KEY PLAN
SCALE 1 : 1000

PHOTO LEGEND

NO.	DESCRIPTION
01	PHOTOGRAPHIC VIEW OF THE PROPOSED LOCATION FOR THE SIGN.
02	PHOTOGRAPHIC VIEW NORTH FROM PRINCES ST.
03	PHOTOGRAPHIC VIEW WEST FROM PRINCES ST.
04	PHOTOGRAPHIC VIEW SOUTH FROM PRINCES ST.

ISSUE/AMMENDMENTS SCHEDULE

01	06/05/2025 TOWN PLANNING ISSUE
02	29/05/2025 RFI AMENDMENT

TOWN PLANNING
NOT FOR CONSTRUCTION



PROJECT
ROSEDALE – PROPOSED DEVELOPMENT OF A DOUBLE SIDED, NON-ILLUMINATED, MAJOR PROMOTION SIGN AND WORKS.

ADDRESS
95 PRINCES STREET,
ROSEDALE VIC 3847

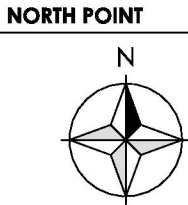

DATE 06/05/2025	DRAWING NO. A01	DRAWN BY AP
PROJECT NO. 25-042	PAGE SIZE A3	ISSUE NO. 01

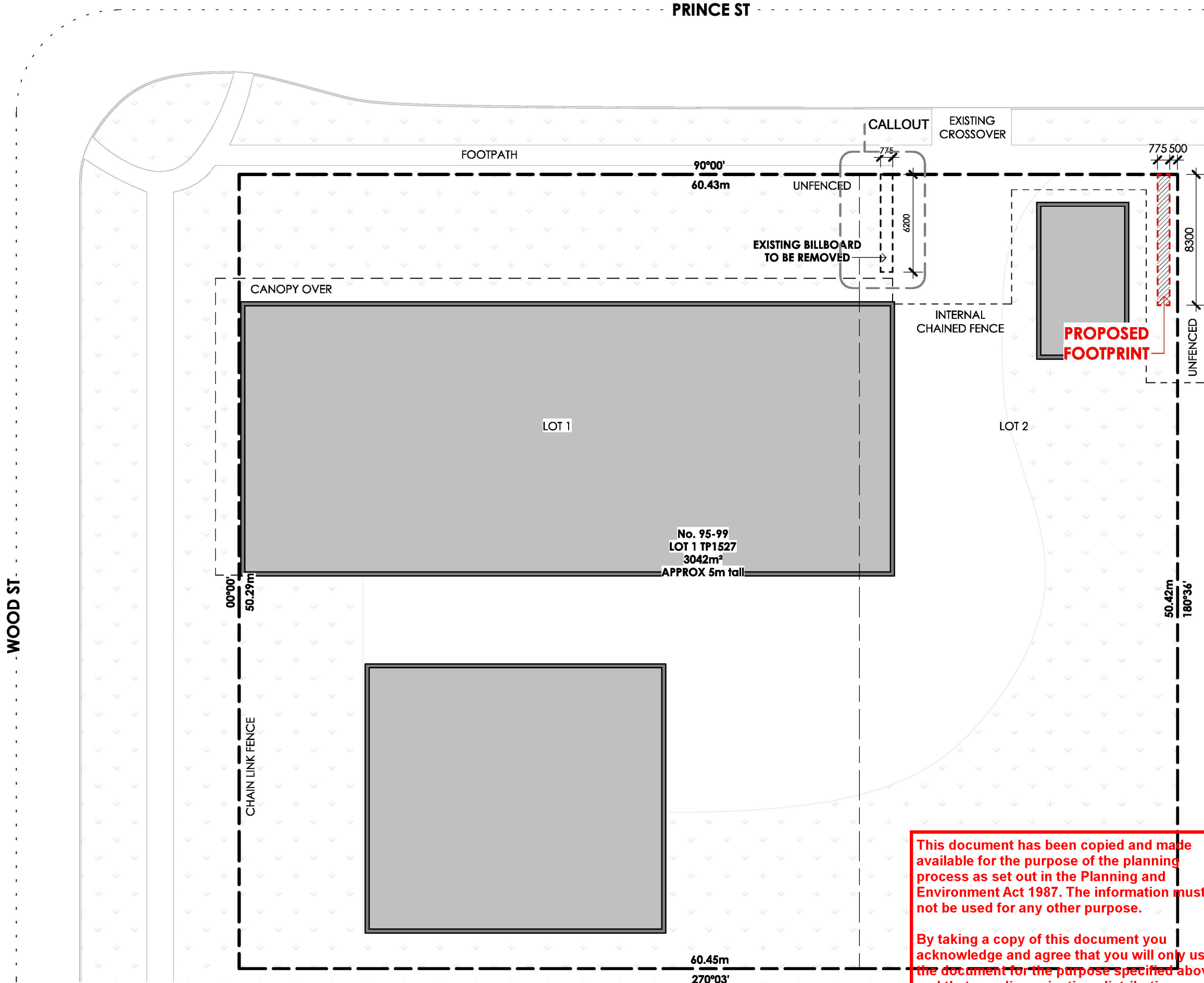

SITE PLAN
SCALE 1 : 250

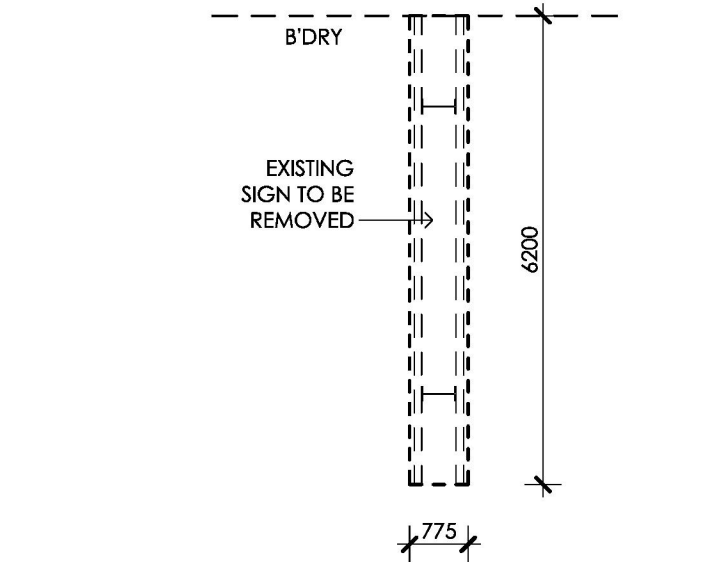

CALLOUT
SCALE 1 : 100

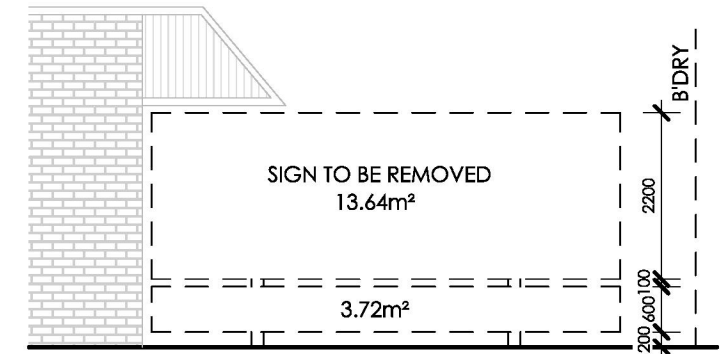

EXISTING BILLBOARD TO BE REMOVED
SCALE 1 : 100

LEGEND

- PROPERTY BOUNDARY
- EXISTING BUILDINGS ONSITE
- PROPOSED ADVERTISING & PROMOTION SIGN FOOTPRINT

ISSUE/AMMENDMENTS SCHEDULE

- 01 06/05/2025
TOWN PLANNING ISSUE
- 02 29/05/2025
RFI AMENDMENT

TOWN PLANNING

NOT FOR CONSTRUCTION

This document has been copied and made available for the purpose of the planning process as set out in the Planning and Environment Act 1987. The information must not be used for any other purpose.

By taking a copy of this document you acknowledge and agree that you will only use the document for the purpose specified above and that any dissemination, distribution or copying of this document is strictly prohibited.



PROJECT
ROSEDALE – PROPOSED DEVELOPMENT OF A DOUBLE SIDED, NON-ILLUMINATED, MAJOR PROMOTION SIGN AND WORKS.

ADDRESS
95 PRINCES STREET,
ROSEDALE VIC 3847

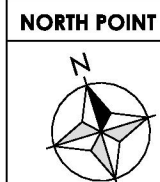

DATE
06/05/2025

PROJECT NO.
25-042

DRAWING NO.
A02

PAGE SIZE
A3

DRAWN BY
AP

ISSUE NO.
01

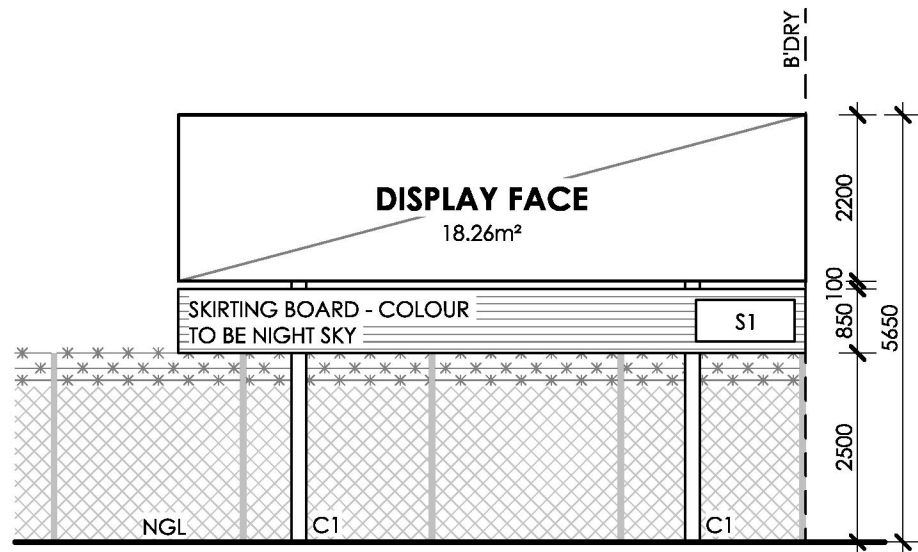

EAST ELEVATION
SCALE 1 : 100

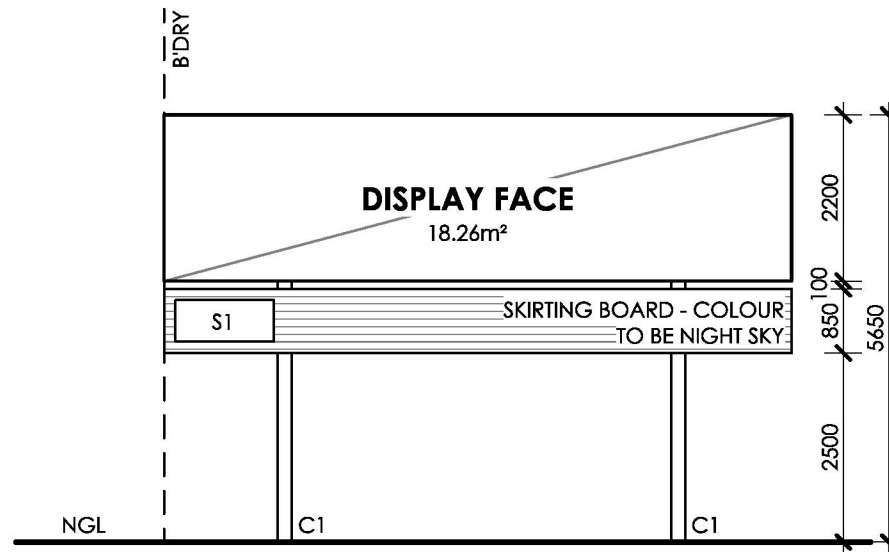

WEST ELEVATION
SCALE 1 : 100

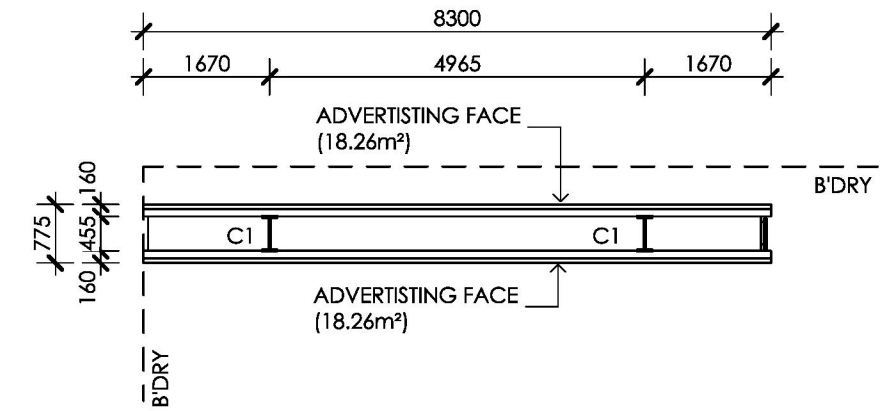

FLOOR PLAN
SCALE 1 : 100

This document has been copied and made available for the purpose of the planning process as set out in the Planning and Environment Act 1987. The information must not be used for any other purpose.

By taking a copy of this document you acknowledge and agree that you will only use the document for the purpose specified above and that any dissemination, distribution or copying of this document is strictly prohibited.

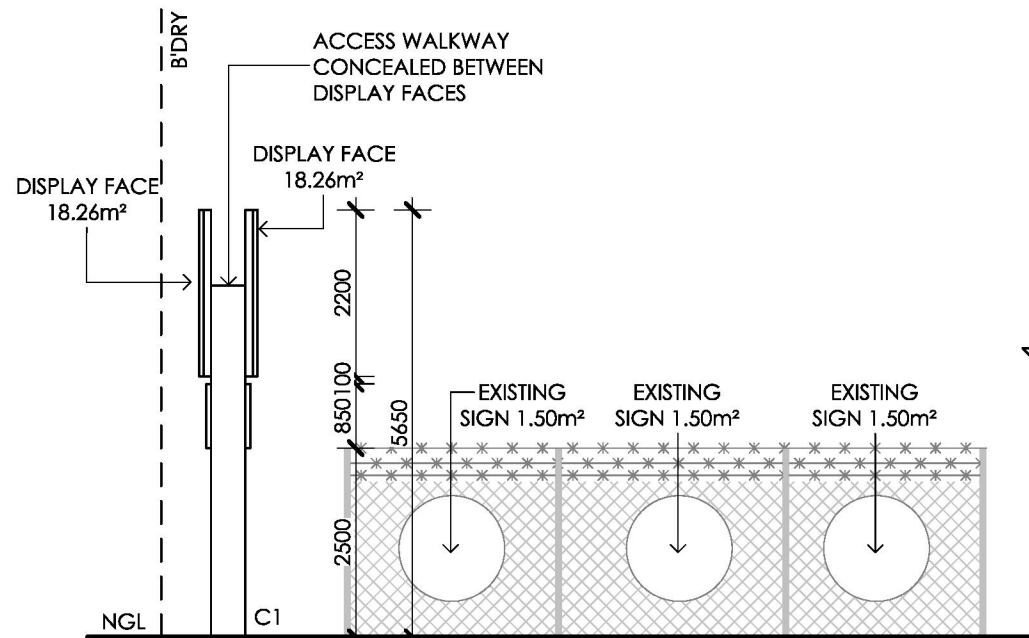

NORTH ELEVATION
SCALE 1 : 100

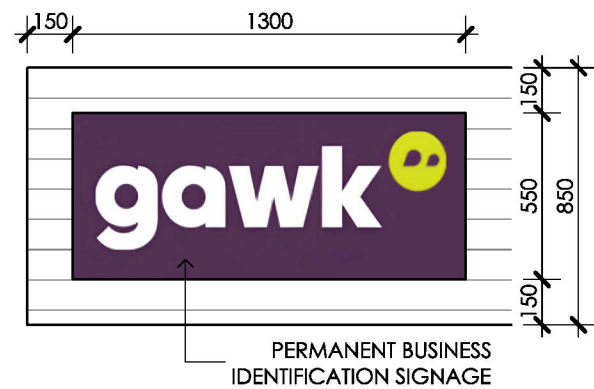
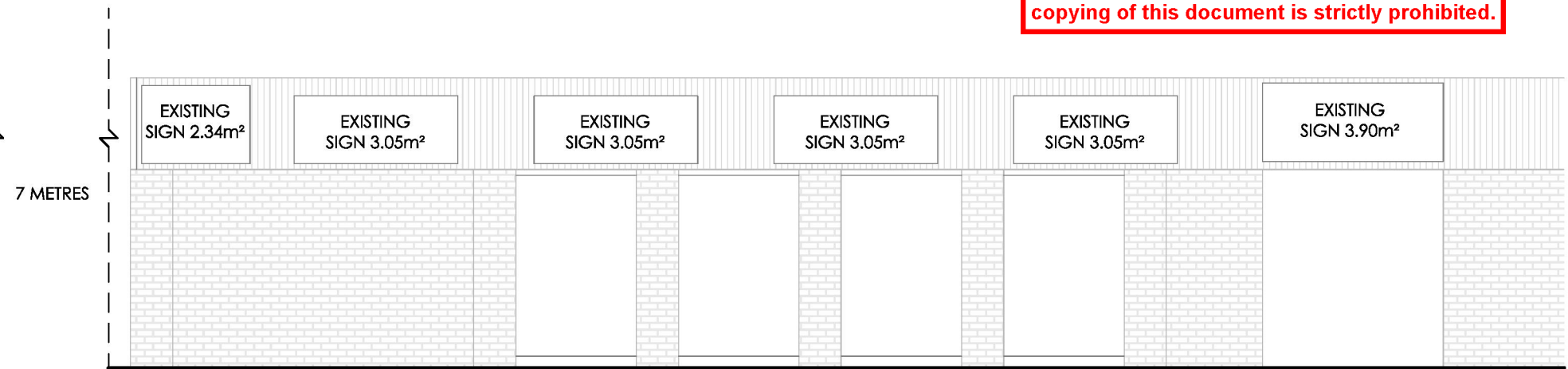

S1 - SIGNAGE DETAIL
SCALE 1 : 25

MATERIALS BOARD



C1
PROPOSED COLUMN -
POWDERCOAT BLACK
FINISH



BLACK PAINT
PROPOSED BLACK PAINT
FINISH TO ALL FEATURES,
TRIMS AND LIGHTING



SKIRTING BOARD
PROPOSED COLORBOND
SKIRTING BOARD WITH
NIGHT SKY FINISH

LEGEND

C1	PROPOSED COLUMN - POWDERCOAT BLACK FINISH
NGL	NATURAL GROUND LINE
S1	PERMANENT SIGN 1 - REFER TO DETAIL

ISSUE/AMMENDMENTS SCHEDULE

01	06/05/2025	TOWN PLANNING ISSUE
02	29/05/2025	RFI AMENDMENT

TOWN PLANNING

NOT FOR CONSTRUCTION



PROJECT
ROSEDALE – PROPOSED DEVELOPMENT OF A DOUBLE SIDED, NON-ILLUMINATED, MAJOR PROMOTION SIGN AND WORKS.
ADDRESS
95 PRINCES STREET,
ROSEDALE VIC 3847

NORTH POINT

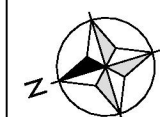

DATE
06/05/2025

PROJECT NO.
25-042

DRAWING NO.
A03

PAGE SIZE
A3

DRAWN BY
AP

ISSUE NO.
01