

This document has been copied and made available for the purpose of the planning process as set out in the Planning and Environment Act 1987. The information must not be used for any other purpose.

By taking a copy of this document you acknowledge and agree that you will only use the document for the purpose specified above and that any dissemination, distribution or copying of this document is strictly prohibited.

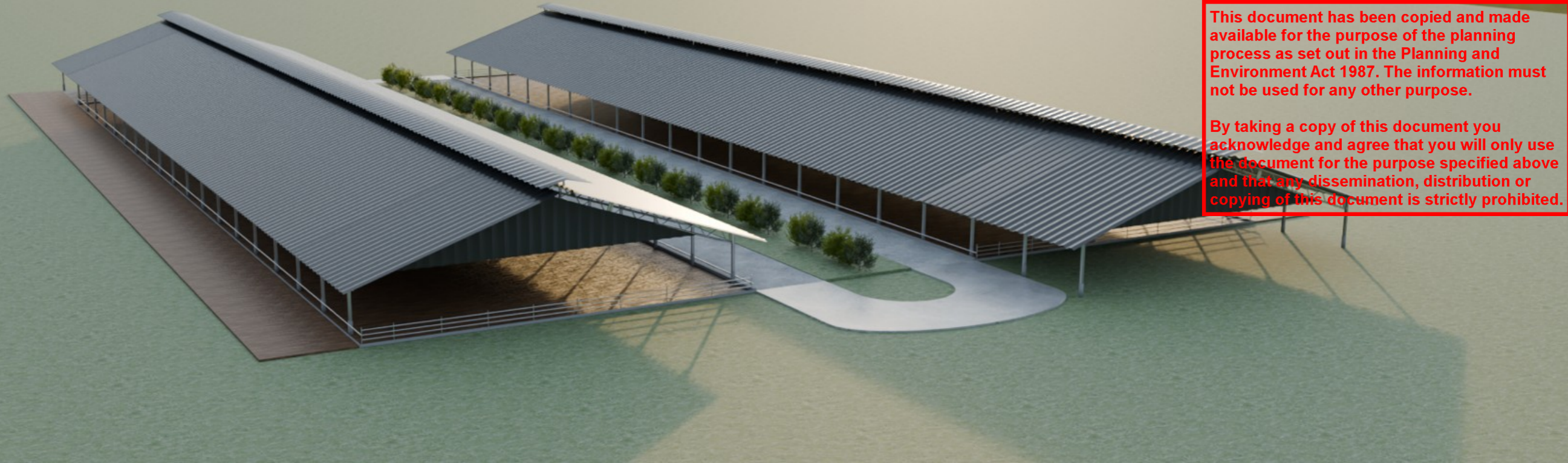

This document has been copied and made available for the purpose of the planning process as set out in the Planning and Environment Act 1987. The information must not be used for any other purpose.

By taking a copy of this document you acknowledge and agree that you will only use the document for the purpose specified above and that any dissemination, distribution or copying of this document is strictly prohibited.

This document has been copied and made available for the purpose of the planning process as set out in the Planning and Environment Act 1987. The information must not be used for any other purpose.

By taking a copy of this document you acknowledge and agree that you will only use the document for the purpose specified above and that any dissemination, distribution or copying of this document is strictly prohibited.

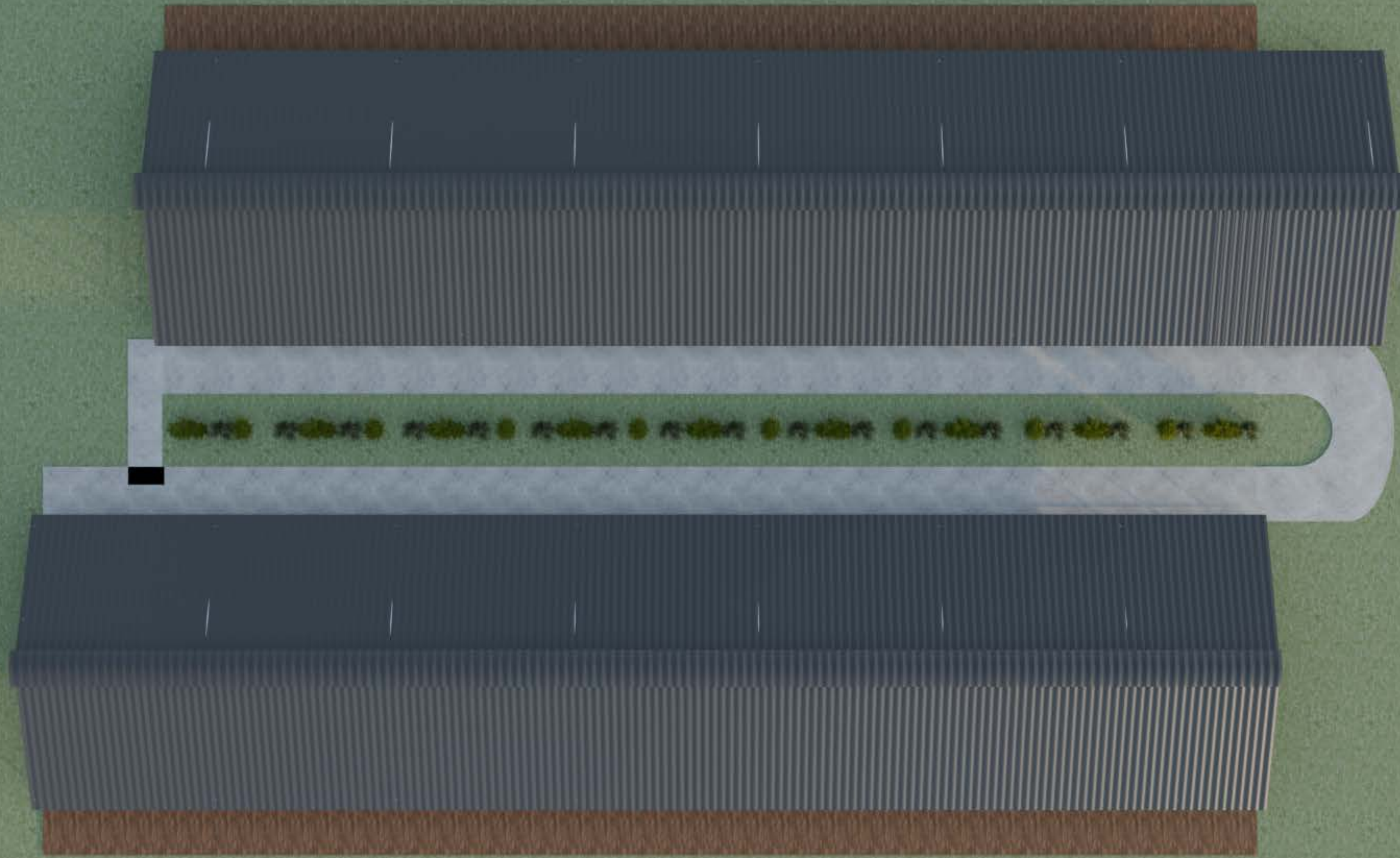

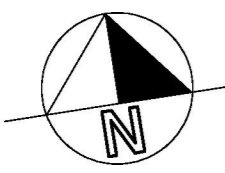

NERINA LANE

LLOWALONG ROAD

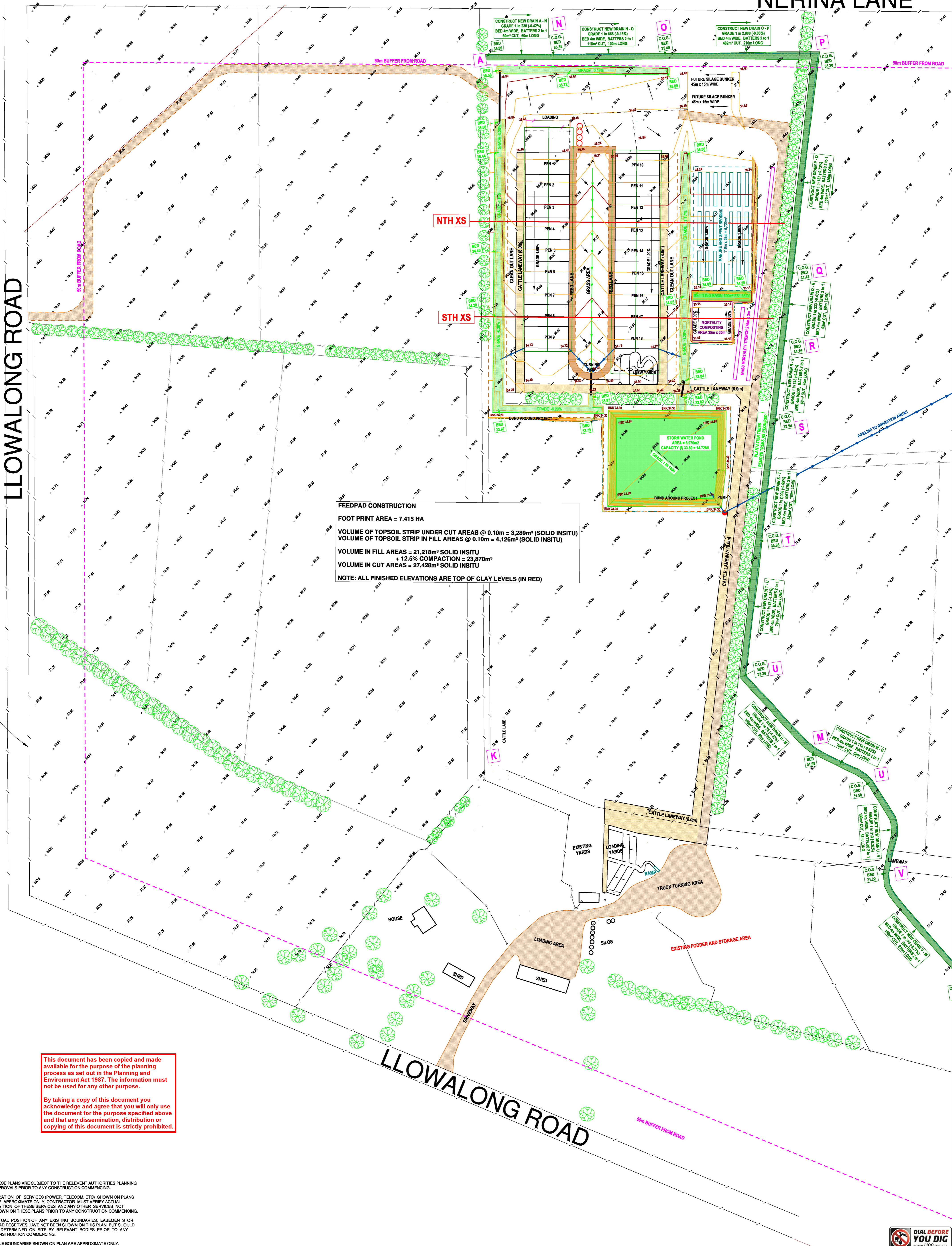

FEEDPAD CONSTRUCTION
 FOOT PRINT AREA = 7,415 HA
 VOLUME OF TOPSOIL STRIP UNDER CUT AREAS @ 0.10m = 3,289m³ (SOLID INSITU)
 VOLUME OF TOPSOIL STRIP IN FILL AREAS @ 0.10m = 4,126m³ (SOLID INSITU)
 VOLUME IN FILL AREAS = 21,218m³ SOLID INSITU
 + 12.5% COMPACTION = 23,870m³
 VOLUME IN CUT AREAS = 27,428m³ SOLID INSITU
 NOTE: ALL FINISHED ELEVATIONS ARE TOP OF CLAY LEVELS (IN RED)

This document has been copied and made available for the purpose of the planning process as set out in the Planning and Environment Act 1987. The information must not be used for any other purpose.

By taking a copy of this document you acknowledge and agree that you will only use the document for the purpose specified above and that any dissemination, distribution or copying of this document is strictly prohibited.

THESE PLANS ARE SUBJECT TO THE RELEVANT AUTHORITIES PLANNING APPROVALS PRIOR TO ANY CONSTRUCTION COMMENCING.

LOCATION OF SERVICES (POWER, TELECOM, ETC.) SHOWN ON PLANS ARE APPROXIMATE ONLY. CONTRACTOR MUST VERIFY ACTUAL POSITION OF THESE SERVICES AND ANY OTHER SERVICES NOT SHOWN ON THESE PLANS PRIOR TO ANY CONSTRUCTION COMMENCING.

ACTUAL POSITION OF ANY EXISTING BOUNDARIES, EASEMENTS OR ROAD RESERVES HAVE NOT BEEN SHOWN ON THIS PLAN, BUT SHOULD BE DETERMINED ON SITE BY RELEVANT BODIES PRIOR TO ANY CONSTRUCTION COMMENCING.

TITLE BOUNDARIES SHOWN ON PLAN ARE APPROXIMATE ONLY.

0	28/05/2026	ORIGINAL CREATED	RJM	NHC
REV	DATE	REVISIONS	DPN	CHKD

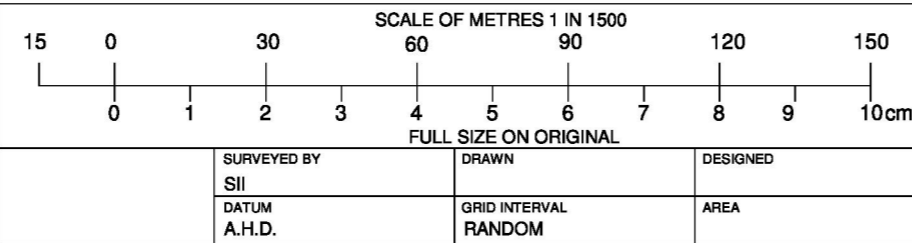

PROPOSED FEEDPAD LAYOUT
 862 LLOWALONG ROAD, LLOWALONG

CROWN ALLOTMENT	SECTION	PARISH	DRAWING NO	FILE REF	REV	SHEET
LOT 2 ON PS905315		STRATFORD	51557	IS-800	0	A1
			SHEET NUMBER			



NERINA LANE

LLOWALONG ROAD

LOT 2 ON PS905315

LOT 2 ON TP862127

LLOWALONG ROAD

This document has been copied and made available for the purpose of the planning process as set out in the Planning and Environment Act 1987. The information must not be used for any other purpose.

By taking a copy of this document you acknowledge and agree that you will only use the document for the purpose specified above and that any dissemination, distribution or copying of this document is strictly prohibited.

442.9 m

519.4 m

105.6 m

35.0 m

125.1 m

SHED 1
199.5 x 43.56

SHED 2
199.5 x 43.56

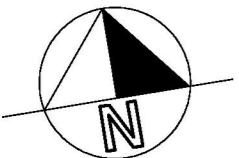

THESE PLANS ARE SUBJECT TO THE RELEVANT AUTHORITIES PLANNING APPROVALS PRIOR TO ANY CONSTRUCTION COMMENCING.

LOCATION OF SERVICES (POWER, TELECOM. ETC) SHOWN ON PLANS ARE APPROXIMATE ONLY. CONTRACTOR MUST VERIFY ACTUAL POSITION OF THESE SERVICES AND ANY OTHER SERVICES NOT SHOWN ON THESE PLANS PRIOR TO ANY CONSTRUCTION COMMENCING.

ACTUAL POSITION OF ANY EXISTING BOUNDARIES, EASEMENTS OR ROAD RESERVES HAVE NOT BEEN SHOWN ON THIS PLAN, BUT SHOULD BE DETERMINED ON SITE BY RELEVANT BODIES PRIOR TO ANY CONSTRUCTION COMMENCING.

TITLE BOUNDARIES SHOWN ON PLAN ARE APPROXIMATE ONLY.



REV	DATE	REVISIONS	DRN	CHKD	DATUM A.H.D.	GRID INTERVAL RANDOM	AREA
0	2/6/26	ORIGINAL CREATED	RJM	NHC			

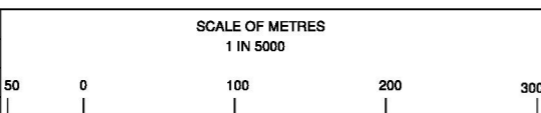

PROPOSED SHED LOCALITY PLAN
862 LLOWALONG ROAD, LLOWALONG

CROWN ALLOTMENT	SECTION	PARISH	DRAWING NO.	SHEET NUMBER	FILE REF	REV
LOT 2 ON PS905315		STRATFORD	51557S	1 of 1	IS-800	0

0 1 2 3 4 5 6 7 8 9 10 cm FULL SIZE ON ORIGINAL

Plotted mm 1 = 1 Drawing units A3

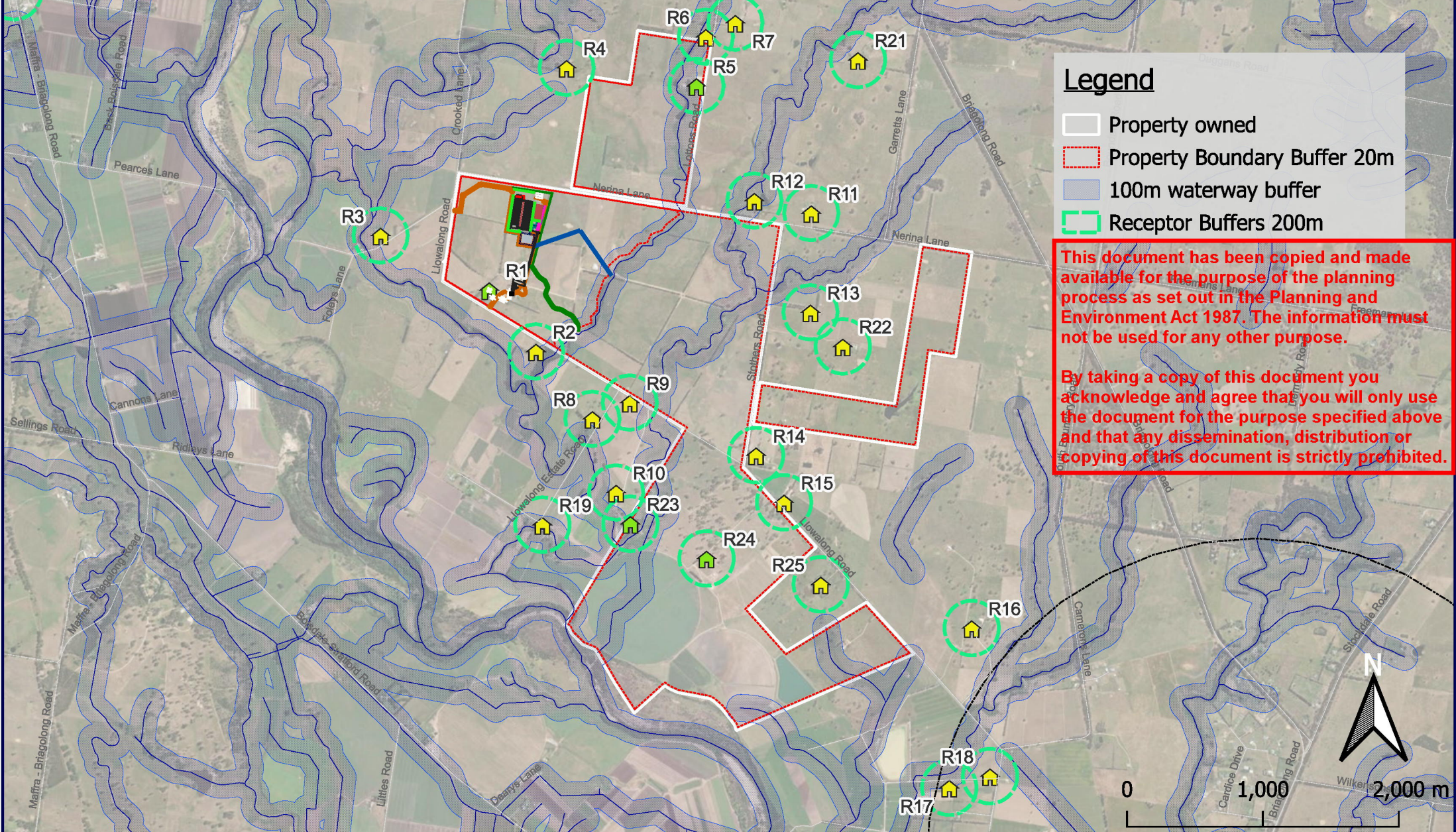

Legend

- Property owned
- Property Boundary Buffer 20m
- 100m waterway buffer
- Receptor Buffers 200m

This document has been copied and made available for the purpose of the planning process as set out in the Planning and Environment Act 1987. The information must not be used for any other purpose.

By taking a copy of this document you acknowledge and agree that you will only use the document for the purpose specified above and that any dissemination, distribution or copying of this document is strictly prohibited.

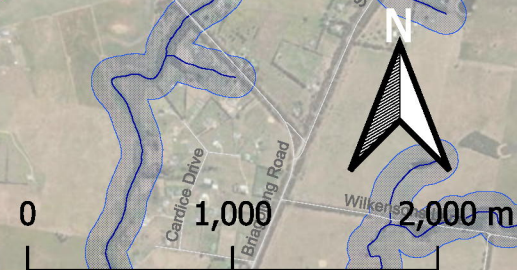

Project Details:
J454 - 'Llowalong Beef Co'
- Feedlot

Prepared by:
 Progressive Rural Solutions Pty Ltd

Date: 28/05/2026
Client: 'Llowalong Beef Co'
Property:
Project: Beef Feedlot
Plan type: Site Plan
Plan Description: Feedlot Site Buffer Plan

Version	Date
V1	06/10/2025
V2	28/05/2026

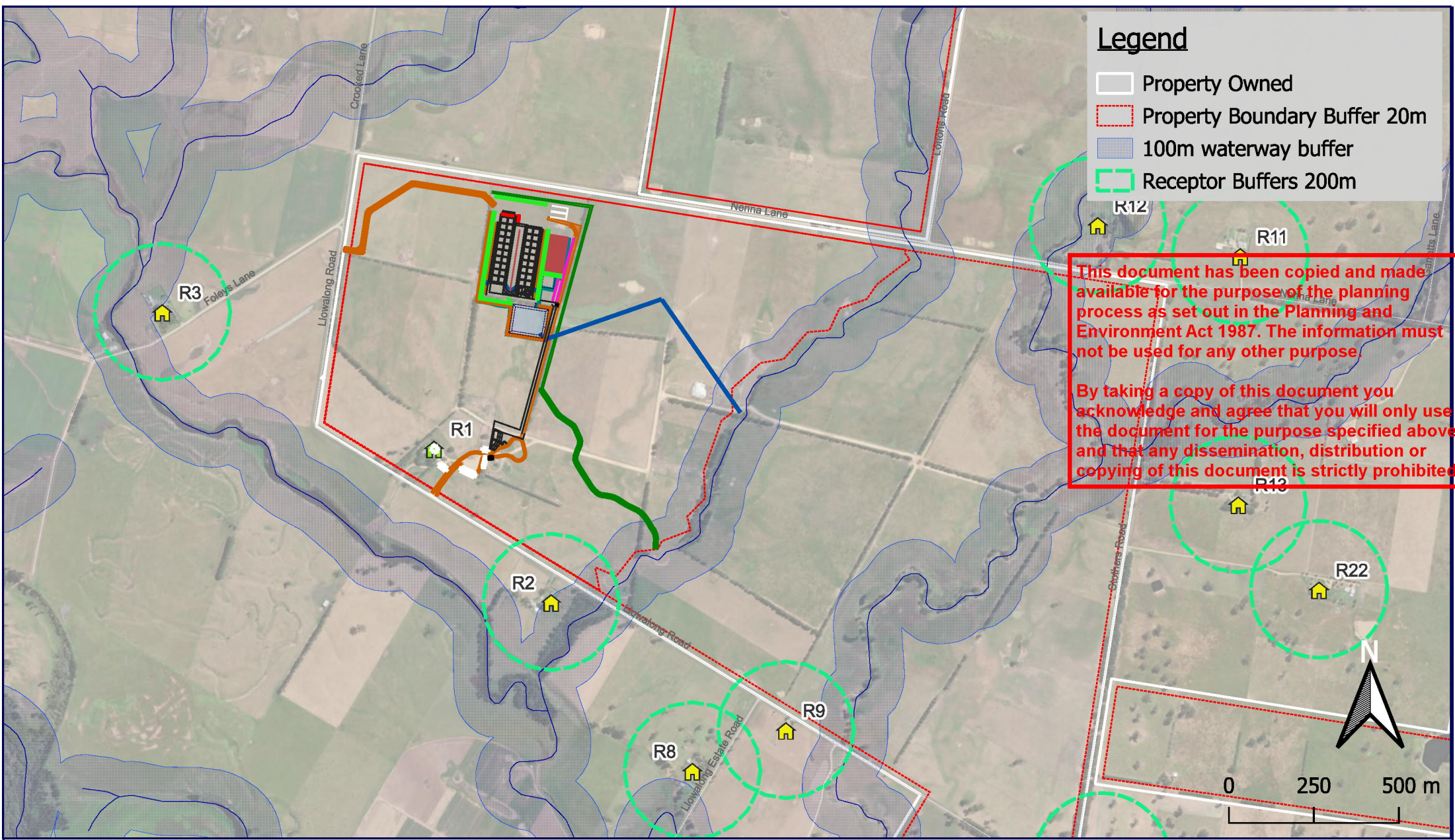

Legend

- Property Owned
- Property Boundary Buffer 20m
- 100m waterway buffer
- Receptor Buffers 200m

This document has been copied and made available for the purpose of the planning process as set out in the Planning and Environment Act 1987. The information must not be used for any other purpose.

By taking a copy of this document you acknowledge and agree that you will only use the document for the purpose specified above and that any dissemination, distribution or copying of this document is strictly prohibited.



Project Details:
 J454 - 'Llowalong Beef Co'
 - Feedlot

Prepared by:
 Progressive Rural Solutions Pty Ltd

Date: 28/05/2026
 Client: 'Llowalong Beef Co'
 Property:
 Project: Beef Feedlot
 Plan type: Site Plan
 Plan Description: Feedlot Site Buffer Plan

Version	Date
V1	06/10/2025
V2	28/05/2026