

PARISH & TOWNSHIP OF SALE  
 SECTION 55  
 CROWN ALLOTMENT 6 (PART)  
 LAST PLAN REF: TP 162308B (LOT 1)  
 TITLE REF: VOL. 9189 FOL. 835  
 ADDRESS: 122 THOMSON STREET, SALE, VIC. 3850

# PLAN OF PROPOSED SUBDIVISION

This document has been copied and made available for the purpose of the planning process as set out in the Planning and Environment Act 1987. The information must not be used for any other purpose.

By taking a copy of this document you acknowledge and agree that you will only use the document for the purpose specified above and that any dissemination, distribution or copying of this document is strictly prohibited.

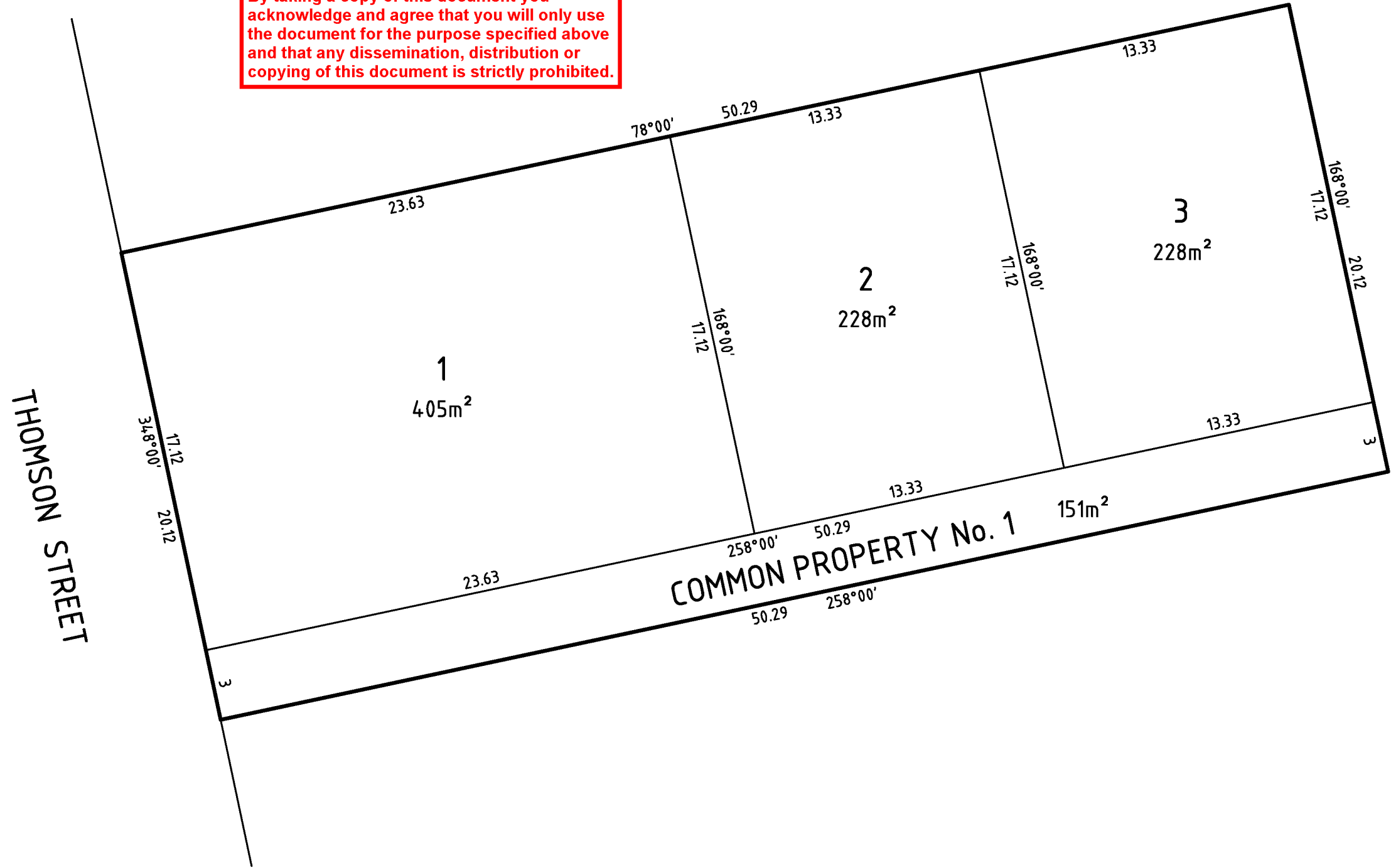

**BW** Beveridge Williams  
 development & infrastructure consultants

SURVEYORS REFERENCE  
 2501803

SCALE  
 1 : 200

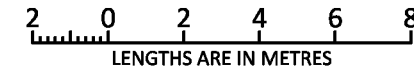

ORIGINAL SHEET  
 SIZE: A3

SHEET 1 OF 1

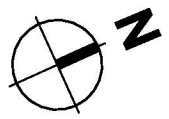

**This document has been copied and made available for the purpose of the planning process as set out in the Planning and Environment Act 1987. The information must not be used for any other purpose.**

**By taking a copy of this document you acknowledge and agree that you will only use the document for the purpose specified above and that any dissemination, distribution or copying of this document is strictly prohibited.**

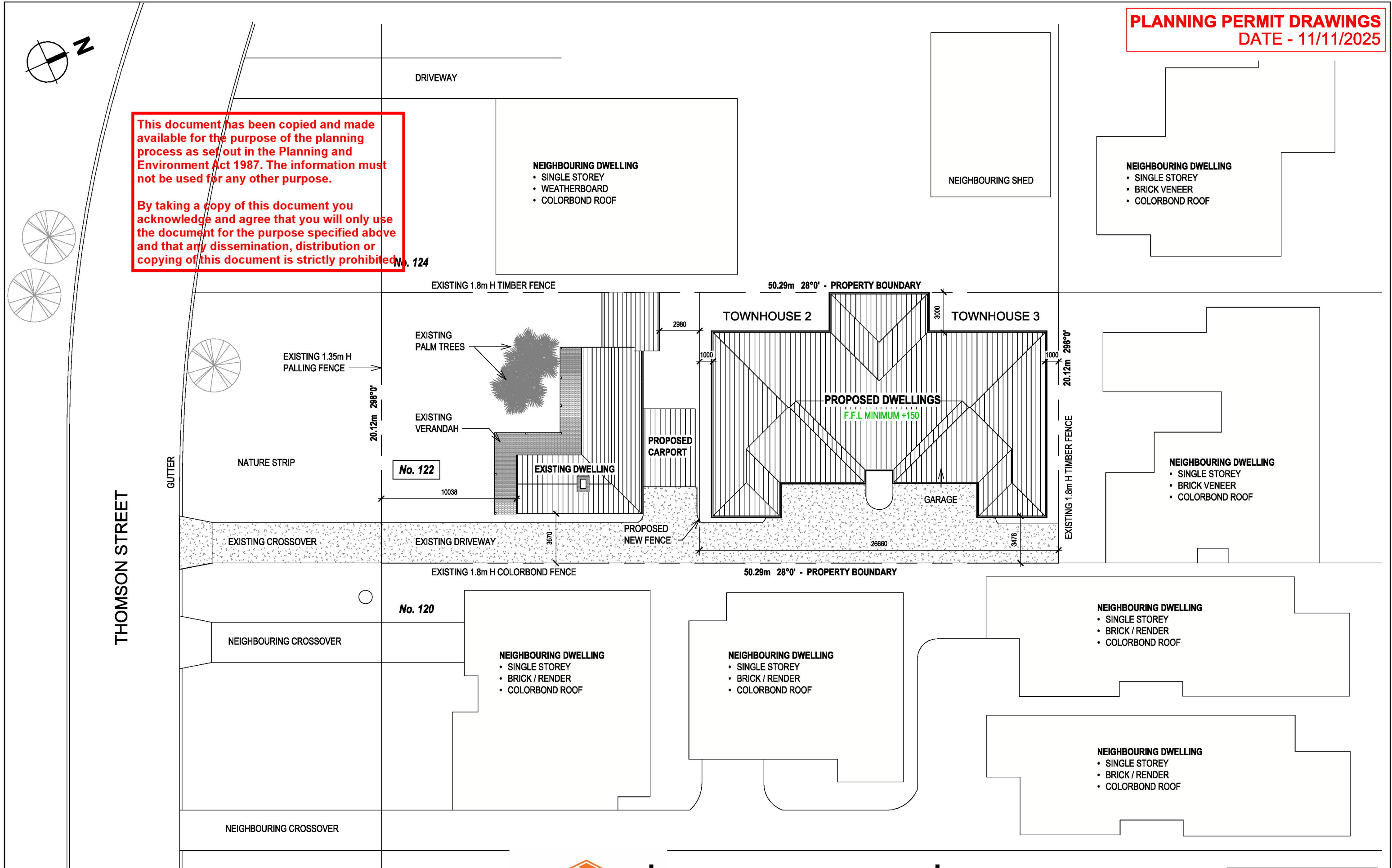

Contractors shall verify all dimensions before commencing construction. Do not scale drawings. Use figured dimensions only.

**Neighbourhood & Site Description**  
1 : 250



client:	[REDACTED]
project:	Thomson Street Development
address:	122 Thomson Street, Sale
project #:	1

sheet name:	Neighbouring & Site Description
revision:	2
date:	Thursday 11 November, 2025
scale:	As indicated

sheet #: **1**

**AREAS**

Townhouse 1	
House	81 m <sup>2</sup>
Carport	22 m <sup>2</sup>
Verandah	28 m <sup>2</sup>
<b>TOTAL</b>	<b>131 m<sup>2</sup></b>

Townhouse 2	
Porch	3 m <sup>2</sup>
Garage	41 m <sup>2</sup>
House	103 m <sup>2</sup>
<b>TOTAL</b>	<b>147 m<sup>2</sup></b>

Townhouse 3	
Garage	41 m <sup>2</sup>
House	103 m <sup>2</sup>
Porch	3 m <sup>2</sup>
<b>TOTAL</b>	<b>147 m<sup>2</sup></b>

**Notes**

- NEW TOWNHOUSE FLOOR LEVELS TO BE A MINIMUM 150mm ABOVE FINISHED GROUND LEVEL.
- 1.7 x 1.7 x 2.1m HIGH GARDEN SHED.
- 6m<sup>2</sup> REQUIRED EXTERNAL STORAGE IN REAR YARD (FRONT HOUSE ONLY)

	CLOTHES LINE
	METERBOX LOCATION
	GARDEN BED
	CONCRETE PAVING
	SECLUDED PRIVATE OPEN SPACE (25m <sup>2</sup> MIN. SHOWN)

Site Area 1012 m<sup>2</sup>

<b>Site Coverage Objection</b>	
MAX. ALLOWED	60% - 607.2 m <sup>2</sup>
ACHIEVED	41.9% - 425 m <sup>2</sup>

**PLANNING PERMIT DRAWINGS**  
DATE - 11/11/2025

This document has been copied and made available for the purpose of the planning process as set out in the Planning and Environment Act 1987. The information must not be used for any other purpose.

By taking a copy of this document you acknowledge and agree that you will only use the document for the purpose specified above and that any dissemination, distribution or copying of this document is strictly prohibited.

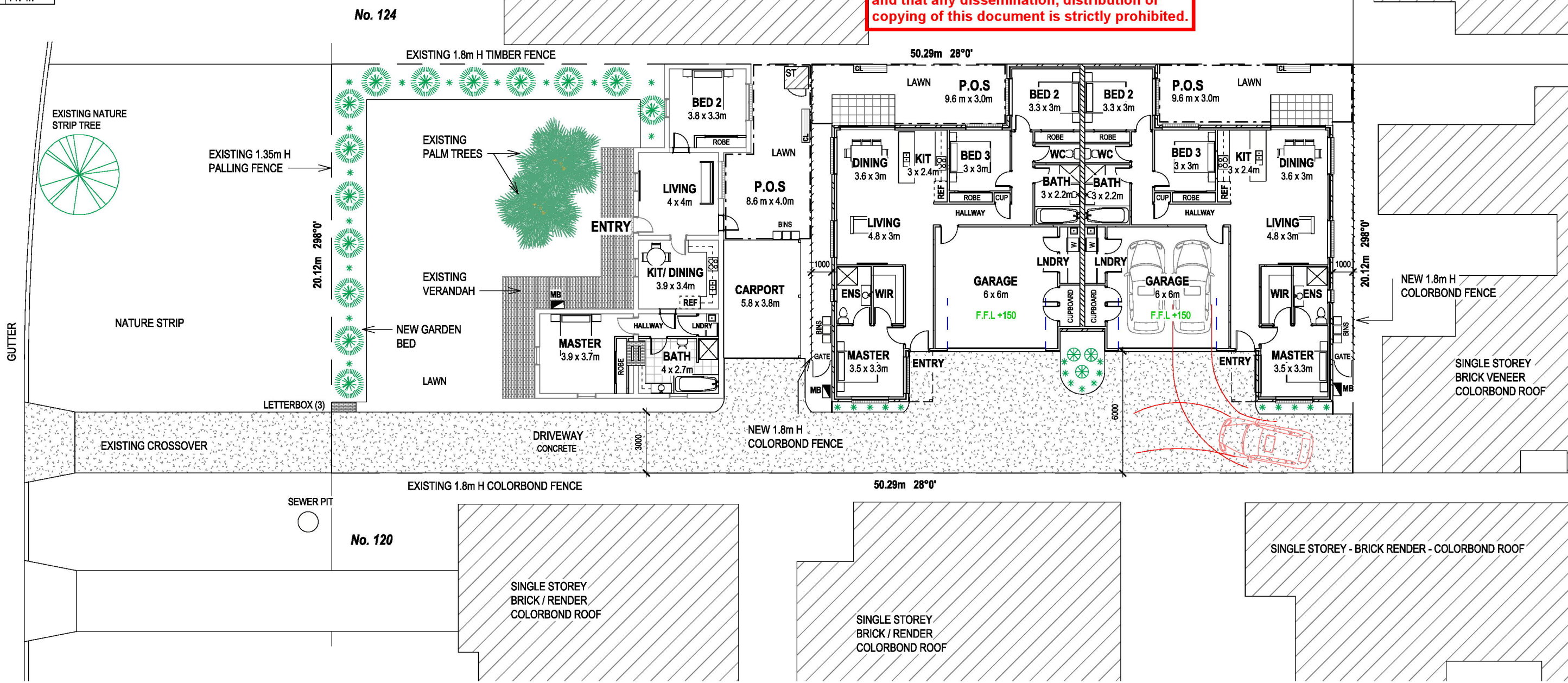

**Design Response**

1 : 200

Contractors shall verify all dimensions before commencing construction. Do not scale drawings. Use figured dimensions only.



client:	
project:	Thomson Street Development
address:	122 Thomson Street, Sale
project #:	1

sheet name:	Design Response
revision:	1
date:	Thursday 11 November, 2025
scale:	As indicated

sheet #: **2**

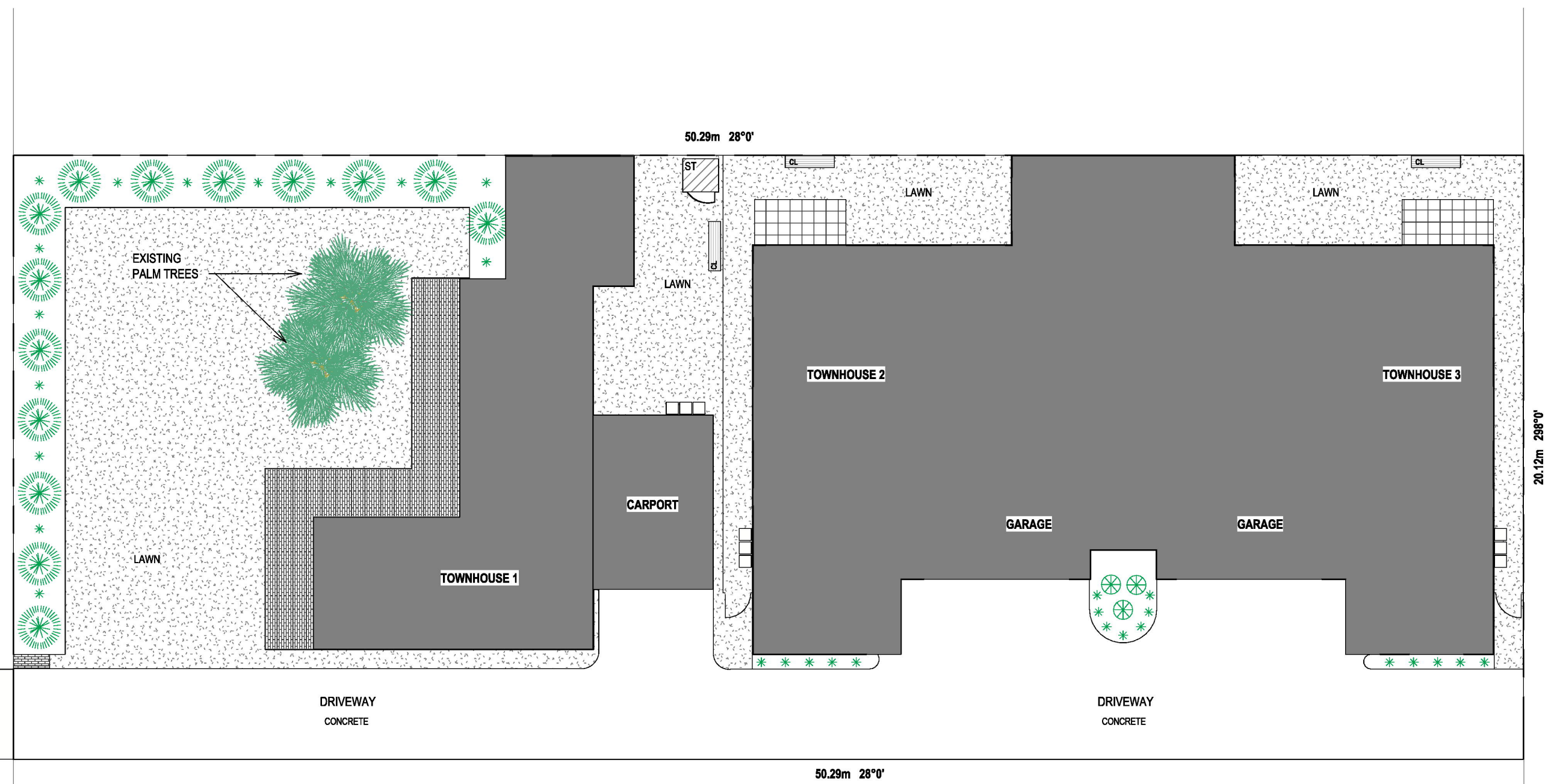

**This document has been copied and made available for the purpose of the planning process as set out in the Planning and Environment Act 1987. The information must not be used for any other purpose.**

**By taking a copy of this document you acknowledge and agree that you will only use the document for the purpose specified above and that any dissemination, distribution or copying of this document is strictly prohibited.**

- Legend**
- LAWN
  - CONCRETE PAVING
  - GARDEN BED  
GOLDEN DIOSMA  
CALLISTEMON SCARLET FLAME  
PINEBARK MULCH FINISH

Contractors shall verify all dimensions before commencing construction. Do not scale drawings. Use figured dimensions only.

**Landscape Plan**  
1 : 150



client: [REDACTED]  
 project: Thomson Street Development  
 address: 122 Thomson Street, Sale  
 project #: 1

sheet name: Landscape Plan  
 revision: 2  
 date: Thursday 11 November, 2025  
 scale: As indicated

sheet #: **3**

This document has been copied and made available for the purpose of the planning process as set out in the Planning and Environment Act 1987. The information must not be used for any other purpose.

By taking a copy of this document you acknowledge and agree that you will only use the document for the purpose specified above and that any dissemination, distribution or copying of this document is strictly prohibited.

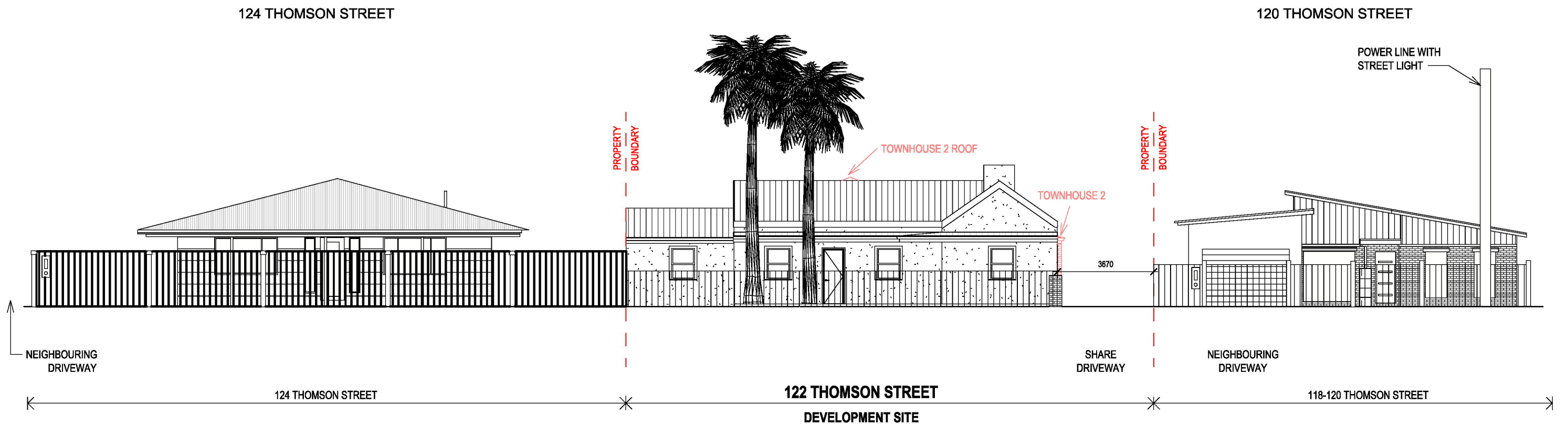

**Thomson Street Elevation**

1 : 150

Contractors shall verify all dimensions before commencing construction. Do not scale drawings. Use figured dimensions only.



client: [REDACTED]  
 project: Thomson Street Development  
 address: 122 Thomson Street, Sale  
 project #: 1

sheet name: Street Elevation  
 revision: 1  
 date: Thursday 11 November, 2025  
 scale: As indicated

sheet #: **6**

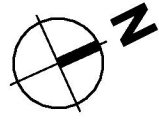

This document has been copied and made available for the purpose of the planning process as set out in the Planning and Environment Act 1987. The information must not be used for any other purpose.

By taking a copy of this document you acknowledge and agree that you will only use the document for the purpose specified above and that any dissemination, distribution or copying of this document is strictly prohibited.

AREA	m <sup>2</sup>	sq
House	81	8.71
Carport	22	2.36
Verandah	28	3.01
<b>TOTAL</b>	<b>131</b>	<b>14.08</b>

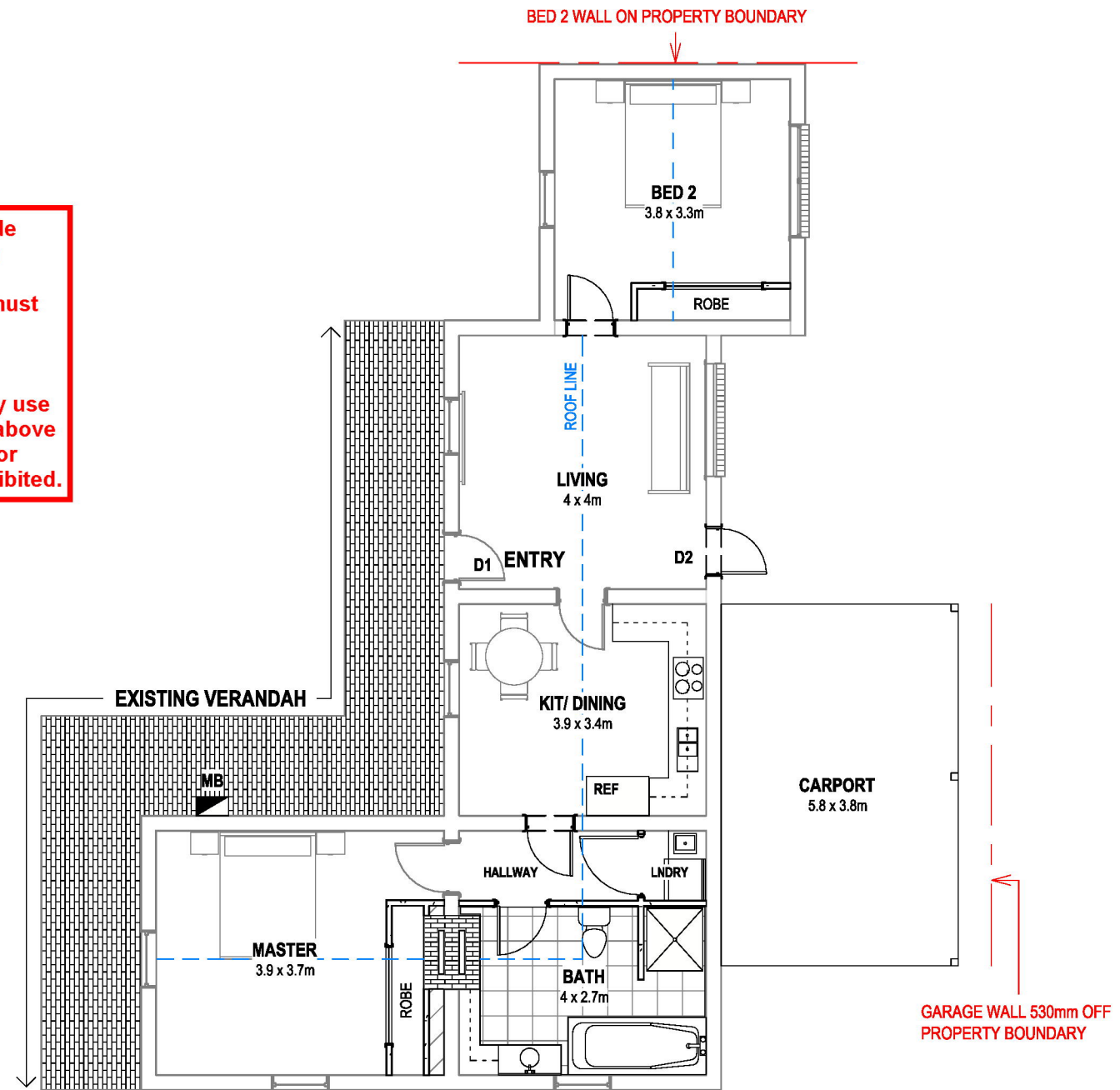

**Floor Plan - Townhouse 1**

1 : 100

Contractors shall verify all dimensions before commencing construction. Do not scale drawings. Use figured dimensions only.



client: [REDACTED]  
 project: Thomson Street Development  
 address: 122 Thomson Street, Sale  
 project #: 1

sheet name: Townhouse 1 Floor Plan  
 revision: 1  
 date: Thursday 11 November, 2025  
 scale: As indicated

sheet #: **7**

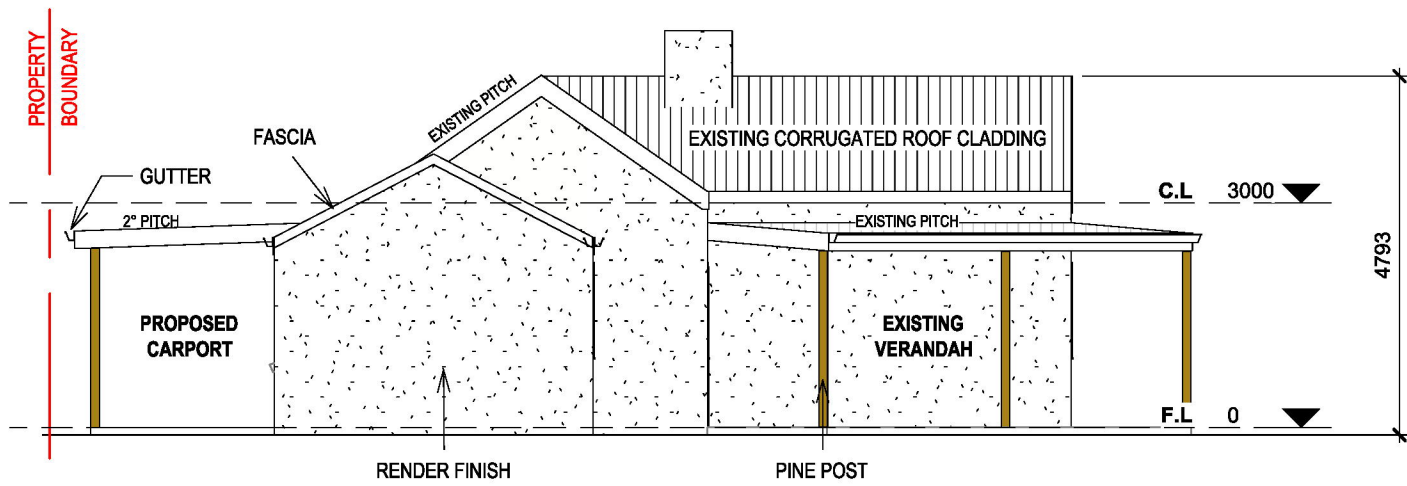

**North - Townhouse 1**

1 : 100

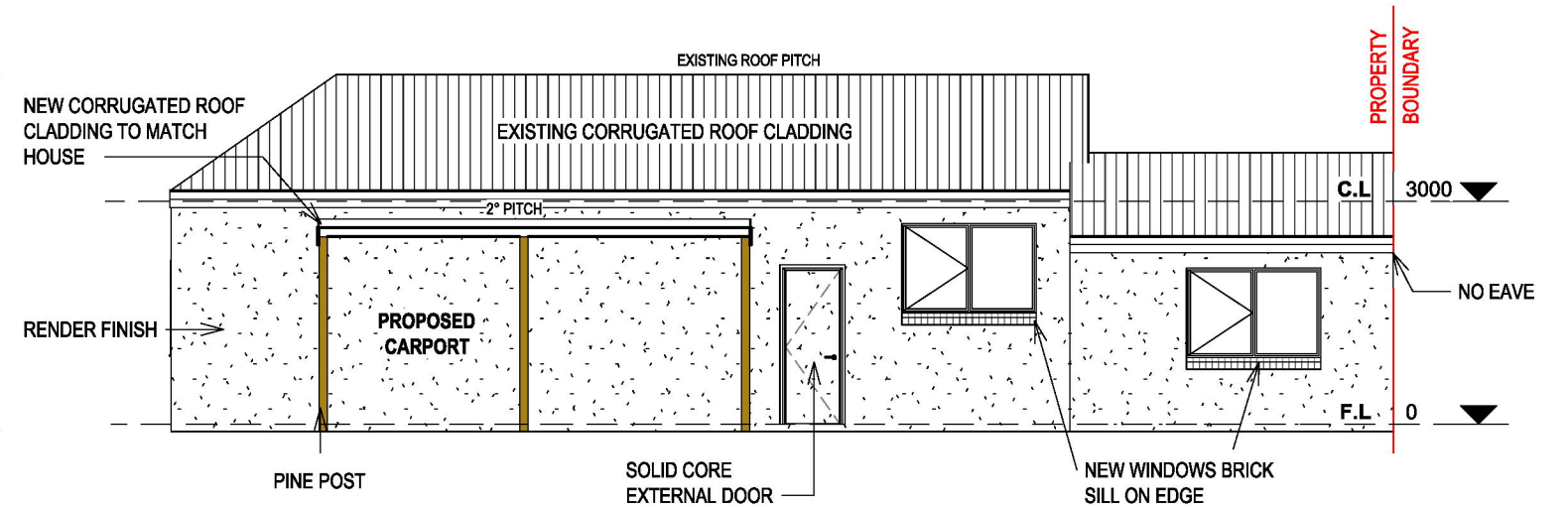

**East - Townhouse 1**

1 : 100

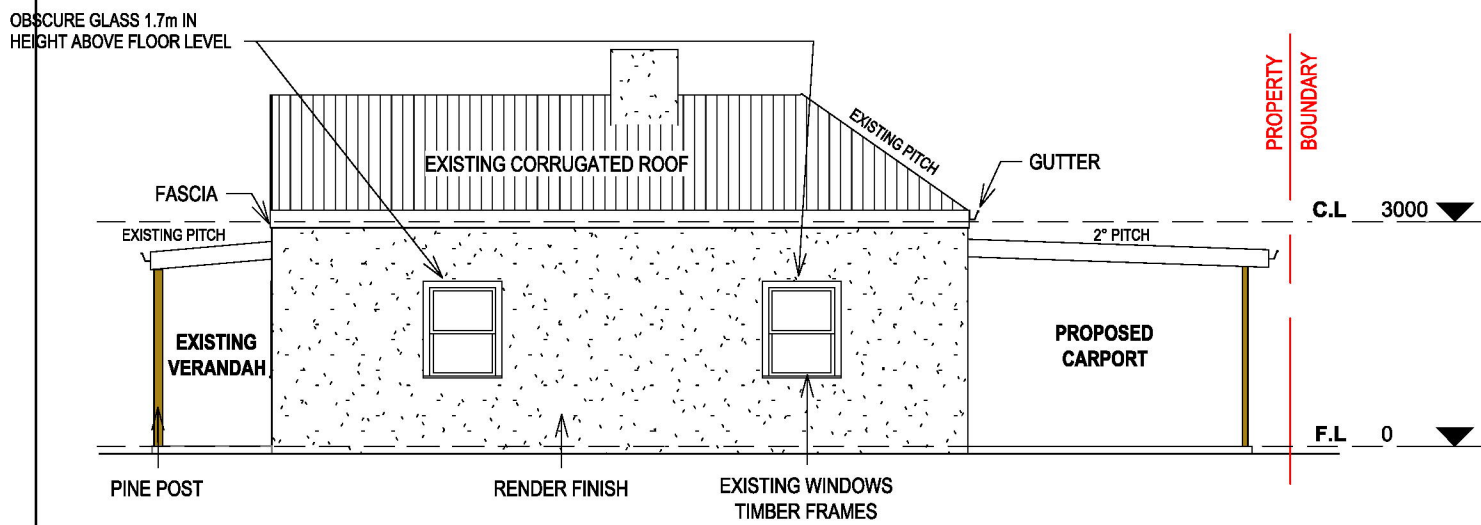

**South - Townhouse 1**

1 : 100

**This document has been copied and made available for the purpose of the planning process as set out in the Planning and Environment Act 1987. The information must not be used for any other purpose.**

**By taking a copy of this document you acknowledge and agree that you will only use the document for the purpose specified above and that any dissemination, distribution or copying of this document is strictly prohibited.**

Contractors shall verify all dimensions before commencing construction. Do not scale drawings. Use figured dimensions only.

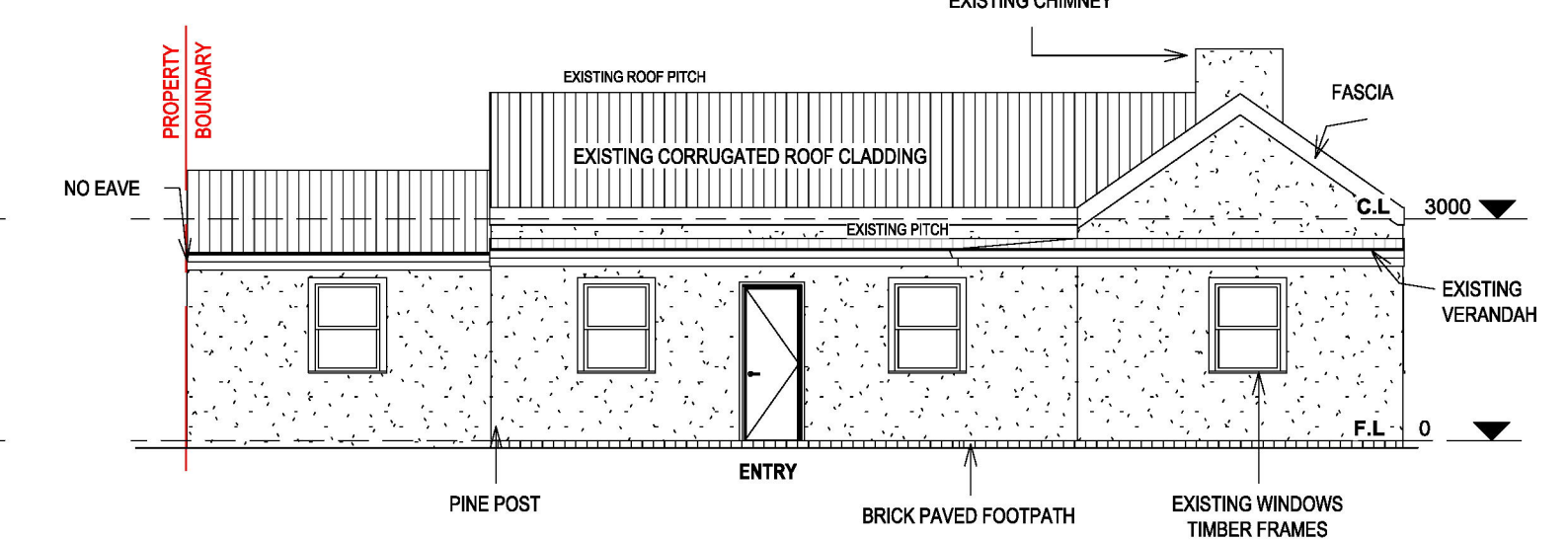

**West - Townhouse 1**

1 : 100

**STREET ELEVATION**

client:	
project:	Thomson Street Development
address:	122 Thomson Street, Sale
project #:	1

sheet name:	Townhouse 1 Elevations
revision:	1
date:	Thursday 11 November, 2025
scale:	As indicated

sheet #: **8**

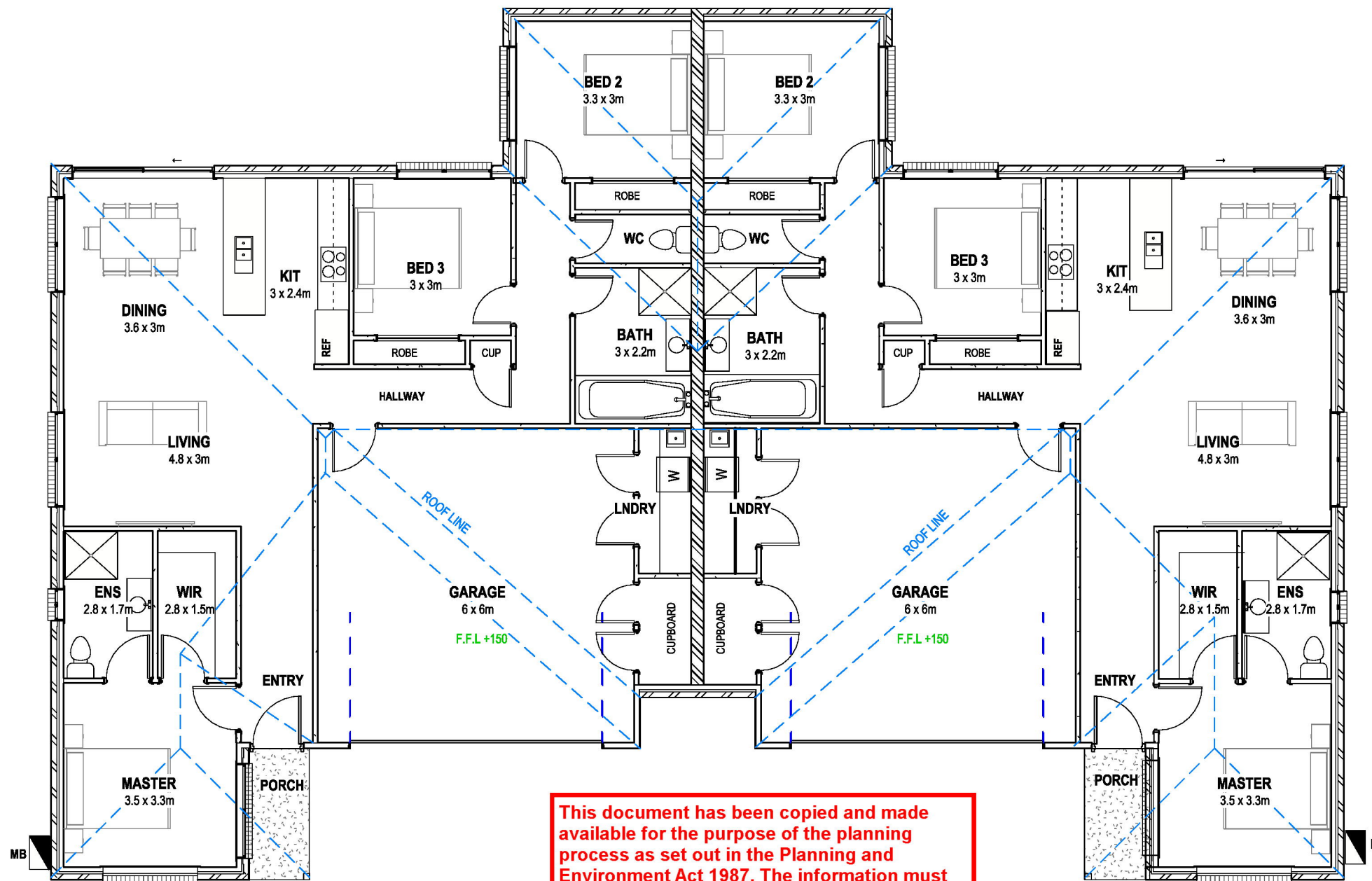

**TOWNHOUSE 2**

AREA	m <sup>2</sup>	sq
House	103	11.08
Garage	41	4.41
Porch	3	0.32
<b>TOTAL</b>	<b>147</b>	<b>15.81</b>

**TOWNHOUSE 3**

AREA	m <sup>2</sup>	sq
House	103	11.08
Garage	41	4.41
Porch	3	0.32
<b>TOTAL</b>	<b>147</b>	<b>15.81</b>

**This document has been copied and made available for the purpose of the planning process as set out in the Planning and Environment Act 1987. The information must not be used for any other purpose.**

**By taking a copy of this document you acknowledge and agree that you will only use the document for the purpose specified above and that any dissemination, distribution or copying of this document is strictly prohibited.**

**Floor Plan - Townhouse 2&3**

1 : 100

Contractors shall verify all dimensions before commencing construction. Do not scale drawings. Use figured dimensions only.



client: [REDACTED]  
 project: Thomson Street Development  
 address: 122 Thomson Street, Sale  
 project #: 1

sheet name: Townhouse 2 & 3 Floor Plan  
 revision: 1  
 date: Thursday 11 November, 2025  
 scale: As indicated

sheet #: **9**

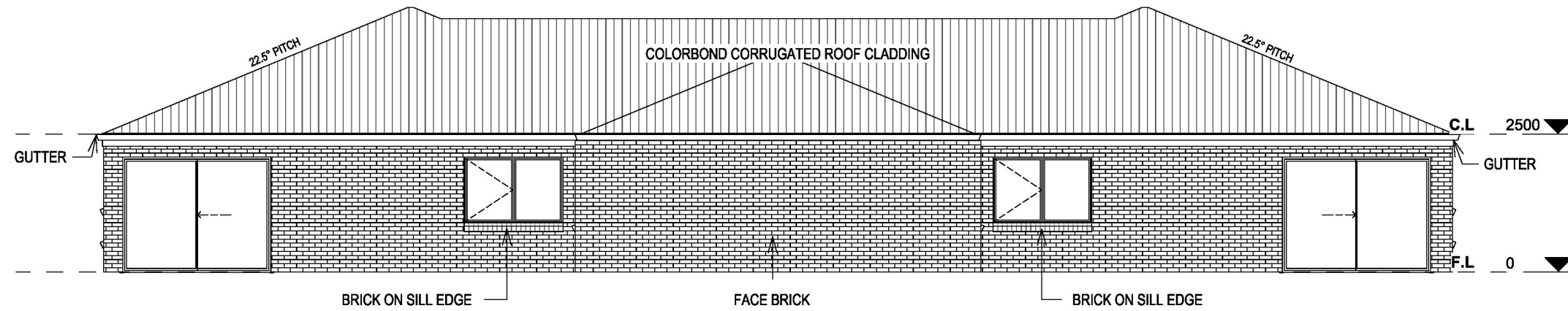

**North - Townhouse 2 & 3**

1 : 100

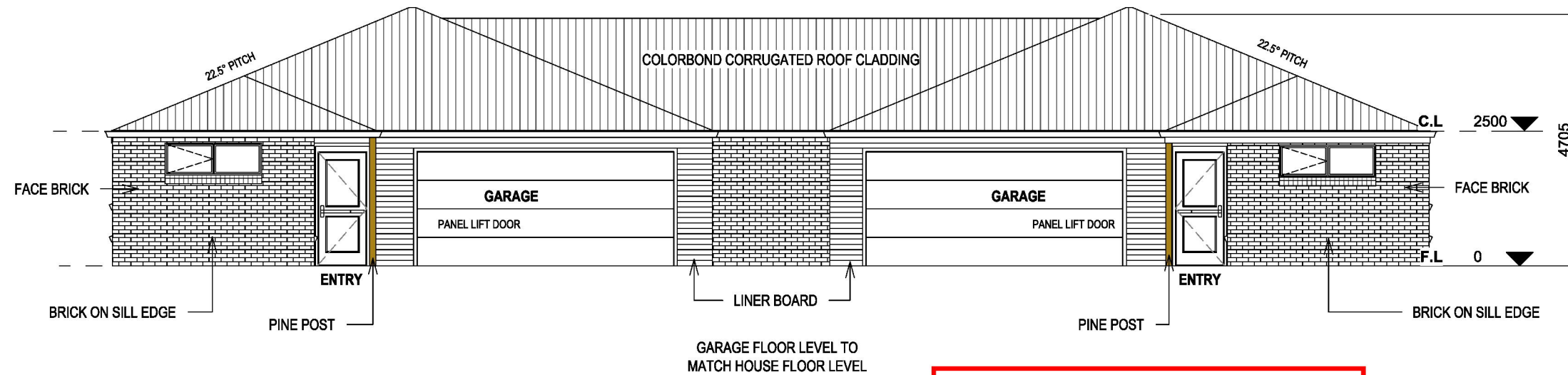

**South - Townhouse 2 & 3**

1 : 100

**FRONT VIEW**

This document has been copied and made available for the purpose of the planning process as set out in the Planning and Environment Act 1987. The information must not be used for any other purpose.

By taking a copy of this document you acknowledge and agree that you will only use the document for the purpose specified above and that any dissemination, distribution or copying of this document is strictly prohibited.

Contractors shall verify all dimensions before commencing construction. Do not scale drawings. Use figured dimensions only.



client: [REDACTED]  
project: Thomson Street Development  
address: 122 Thomson Street, Sale  
project #: 1

sheet name: Townhouse 2 & 3 Elevations - North / South  
revision: 1  
date: Thursday 11 November, 2025  
scale: As indicated

sheet #:

**10**

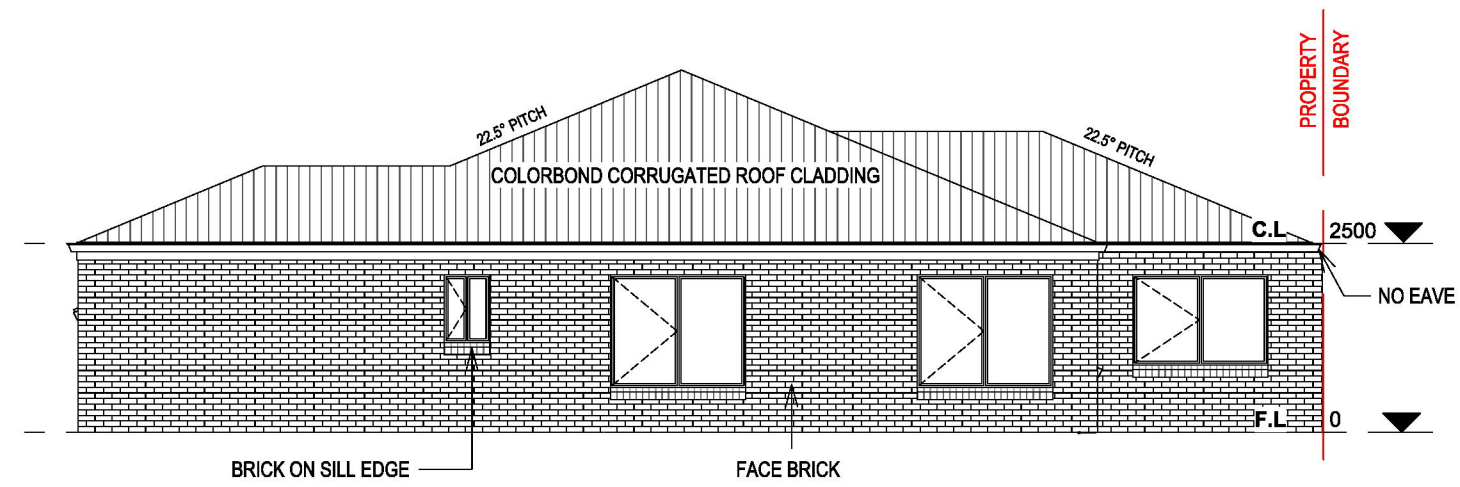

**East - Townhouse 2 & 3**

1 : 100

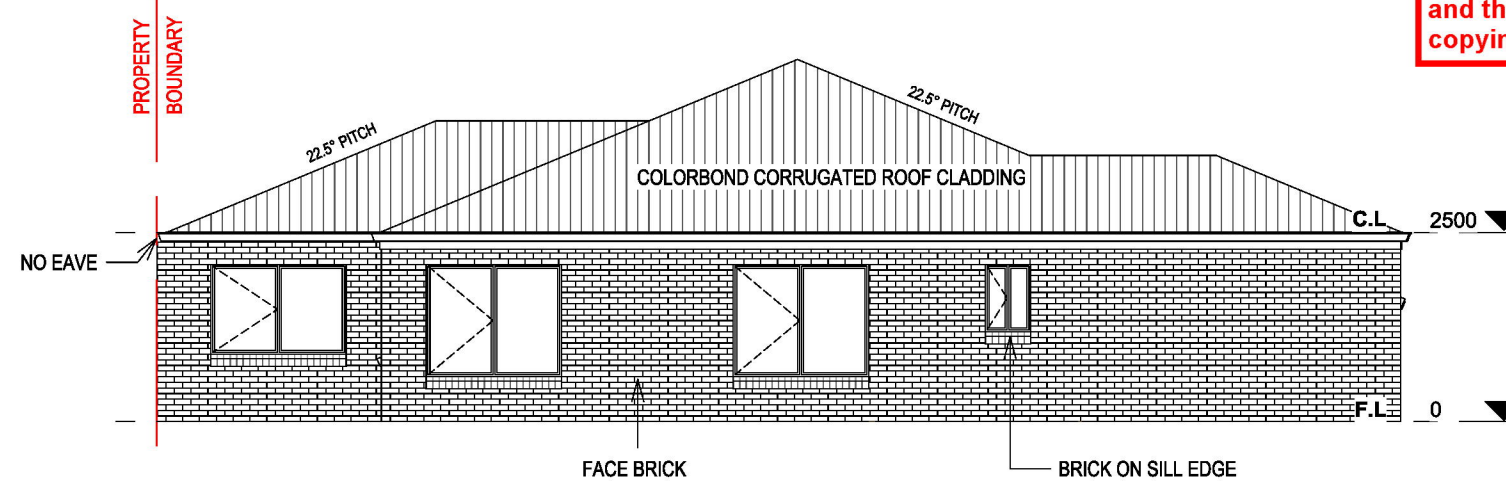

**West - Townhouse 2 & 3**

1 : 100

This document has been copied and made available for the purpose of the planning process as set out in the Planning and Environment Act 1987. The information must not be used for any other purpose.

By taking a copy of this document you acknowledge and agree that you will only use the document for the purpose specified above and that any dissemination, distribution or copying of this document is strictly prohibited.

Contractors shall verify all dimensions before commencing construction. Do not scale drawings. Use figured dimensions only.



client: [REDACTED]  
 project: Thomson Street Development  
 address: 122 Thomson Street, Sale  
 project #: 1

sheet name: Townhouse 2 & 3 Elevations - East / West  
 revision: 1  
 date: Thursday 11 November, 2025  
 scale: As indicated

sheet #: **11**

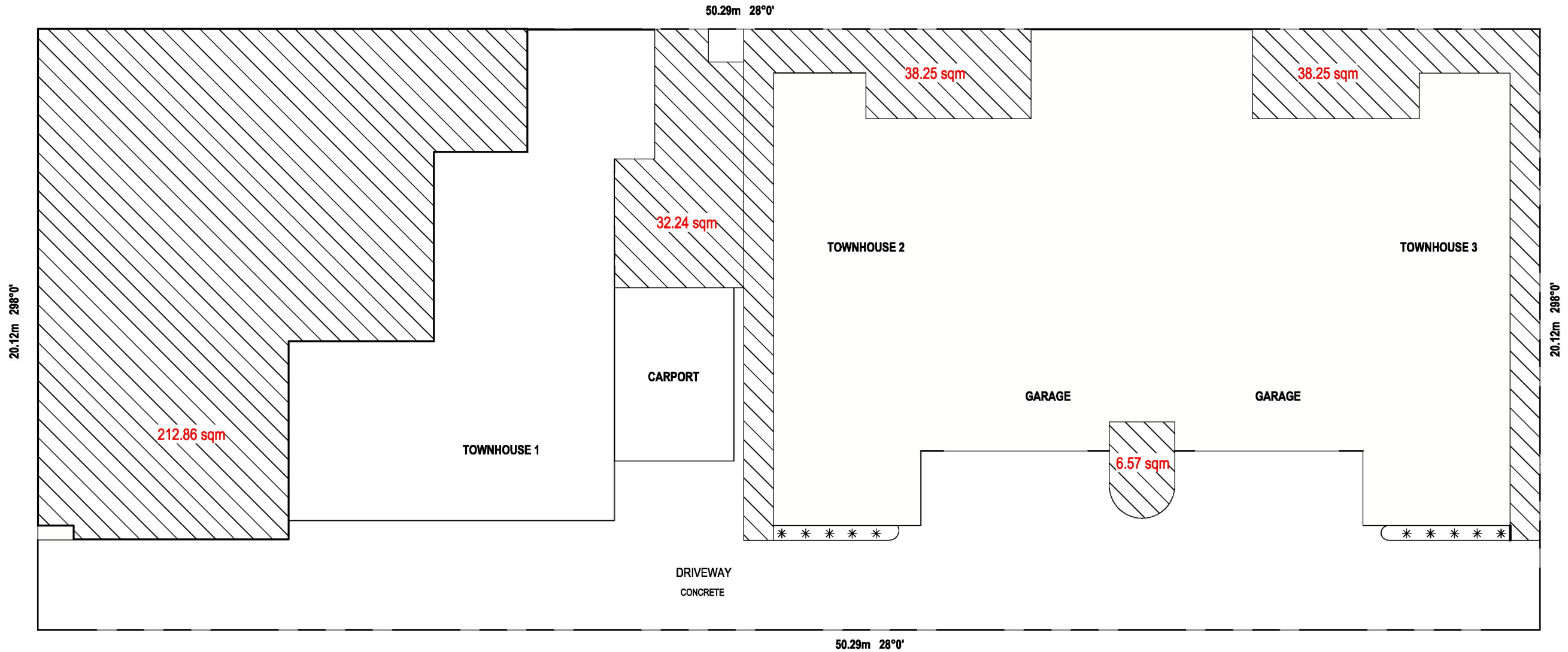

**Garden Plan**

1 : 150

Site Area	
Total Site Area	1012 m <sup>2</sup> - 100%
Garden/ Grass Area	328.17 m <sup>2</sup> - 32.43%

This document has been copied and made available for the purpose of the planning process as set out in the Planning and Environment Act 1987. The information must not be used for any other purpose.

By taking a copy of this document you acknowledge and agree that you will only use the document for the purpose specified above and that any dissemination, distribution or copying of this document is strictly prohibited.

Contractors shall verify all dimensions before commencing construction. Do not scale drawings. Use figured dimensions only.



client: [REDACTED]

project: Thomson Street Development

address: 122 Thomson Street, Sale

project #: 1

sheet name: Garden Area

revision: 2

date: Thursday 11 November, 2025

scale: As indicated

sheet #: **12**