

PALMERSTON STREET

20.120 M. TITLE BOUNDARY

SITE PLAN  
SCALE 1:200

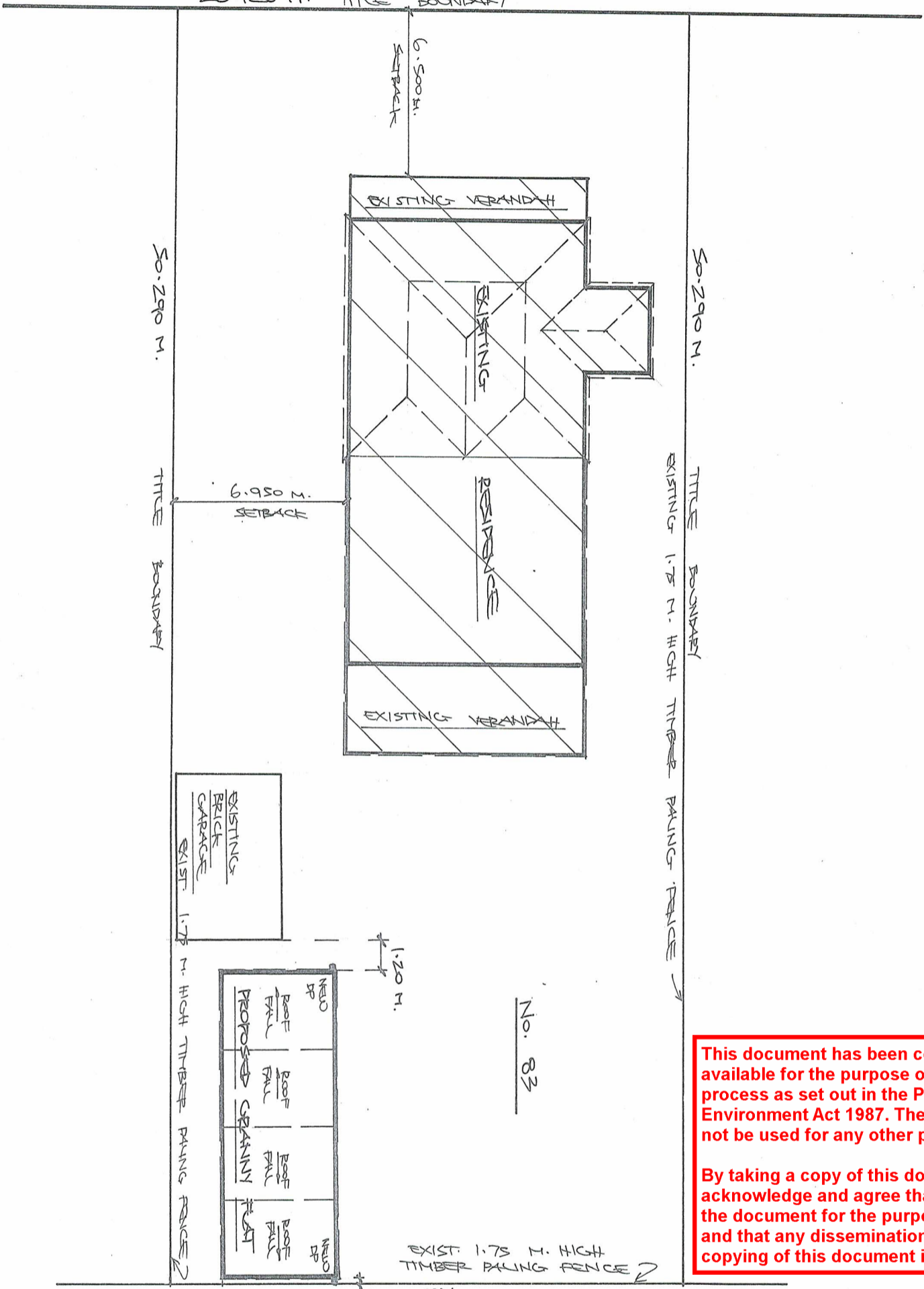

This document has been copied and made available for the purpose of the planning process as set out in the Planning and Environment Act 1987. The information must not be used for any other purpose.

By taking a copy of this document you acknowledge and agree that you will only use the document for the purpose specified above and that any dissemination, distribution or copying of this document is strictly prohibited.

- STORM WATER DRAINS TO CONNECT TO EXISTING TO LOCAL POINT OF DISCHARGE TO LOCAL AUTHORITY REQUIRMENTS
- FFL TO BE MIN. 150 MM ABOVE NSL
- EXIST. DOWNPIPES EXISTING
- EXIST. DOWNPIPE
- NEW. DOWNPIPES NEW
- NEW. DOWNPIPE

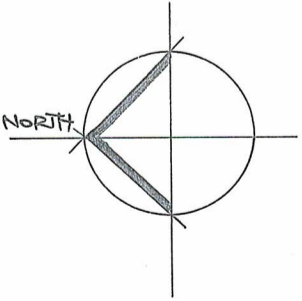

This document has been copied and made available for the purpose of the planning process as set out in the Planning and Environment Act 1987. The information must not be used for any other purpose.

By taking a copy of this document you acknowledge and agree that you will only use the document for the purpose specified above and that any dissemination, distribution or copying of this document is strictly prohibited.

**WINDOW SCHEDULE**

W1	1200 x 1800 ALUMINIUM AWNING, CLEAR GLASS
W2	2100 x 1800 ALUMINIUM SLIDING DOOR, CLEAR SAFETY GLASS
W3	2100 x 1800 ALUMINIUM AWNING, CLEAR GLASS
W4	400 x 900 ALUMINIUM AWNING, OBSCURE SAFETY GLASS, WINDOW SILL MINIMUM 1800mm ABOVE FLOOR LEVEL
W5	1200 x 1800 ALUMINIUM AWNING, CLEAR GLASS

NOTE:  
 ALL WINDOWS SHALL BE AT 2100 mm WINDOW HEAD HEIGHT UNLESS NOTED OTHERWISE

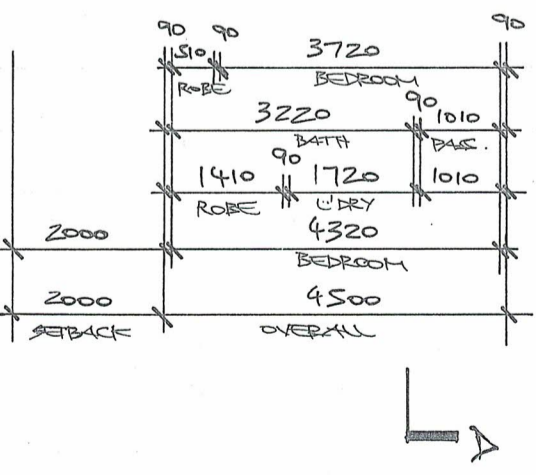
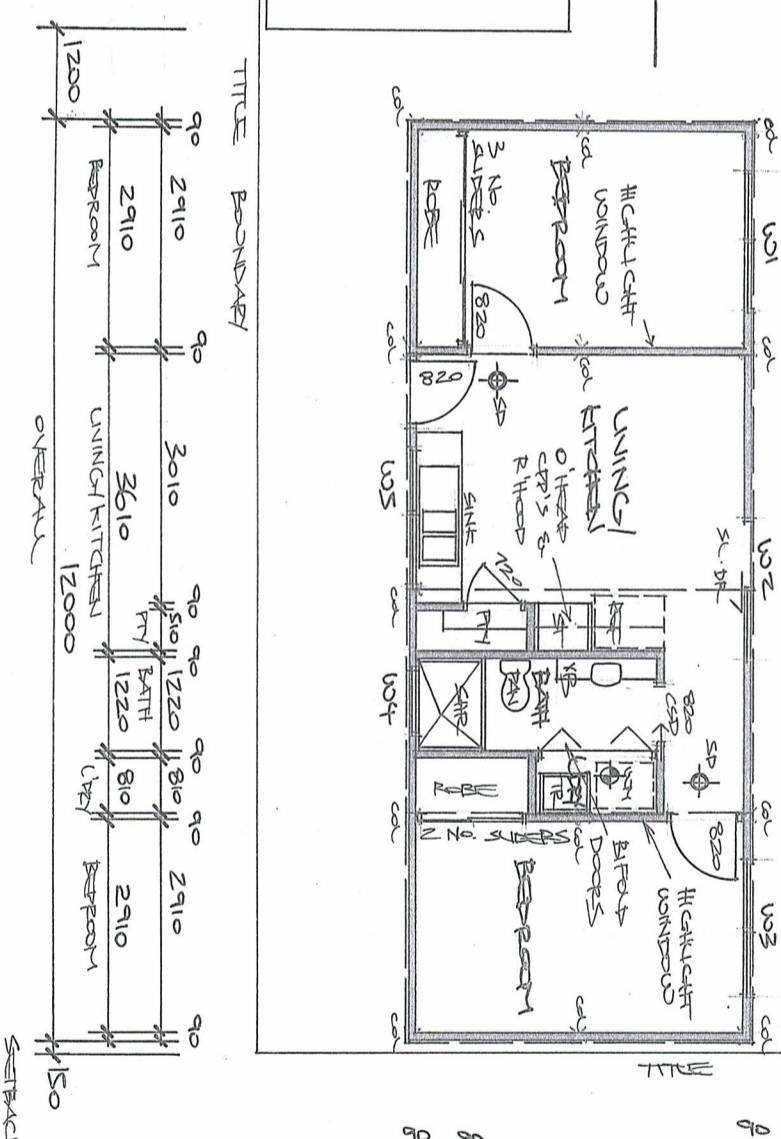
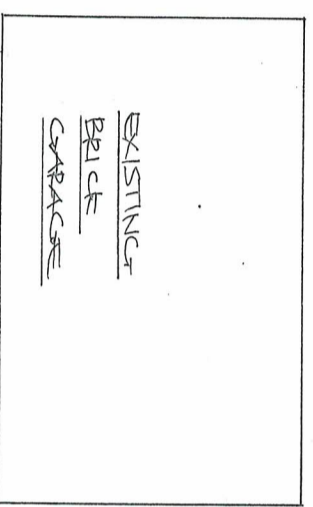

AREAS  
 PROPOSED CEANNY FLAT 54.00 M<sup>2</sup> = 5.81 sq's.

☉ DENOTES SHOCK DETECTOR TO BE INSTALLED IN ACCORDANCE WITH AS 3780, HARD WIRED WITH BATTERY BACKUP - INTERCONNECTED

☉ DENOTES EXHAUST FAN TO UFB1, WIREED SIMULTANEOUS WITH LIGHT SWITCH & DOORED TO EXTERNAL AIR

☉ DENOTES PASSEPIE

\* NOTE:  
 REFER TO ENGINEER'S DRAWINGS FOR STEEL FRAME DESIGN & CONCRETE SLAB DETAILS

X DENOTES COLUMN TO ENGINEER'S DESIGN

This document has been copied and made available for the purpose of the planning process as set out in the Planning and Environment Act 1987. The information must not be used for any other purpose.

By taking a copy of this document you acknowledge and agree that you will only use the document for the purpose specified above and that any dissemination, distribution or copying of this document is strictly prohibited.

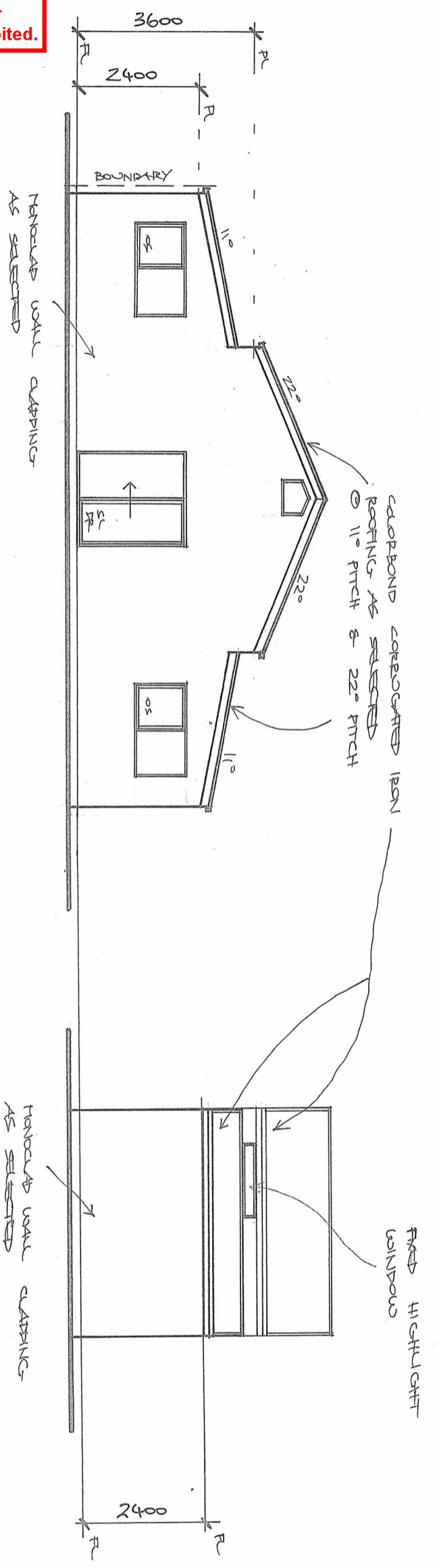

SOUTH ELEVATION  
SCALE 1:100

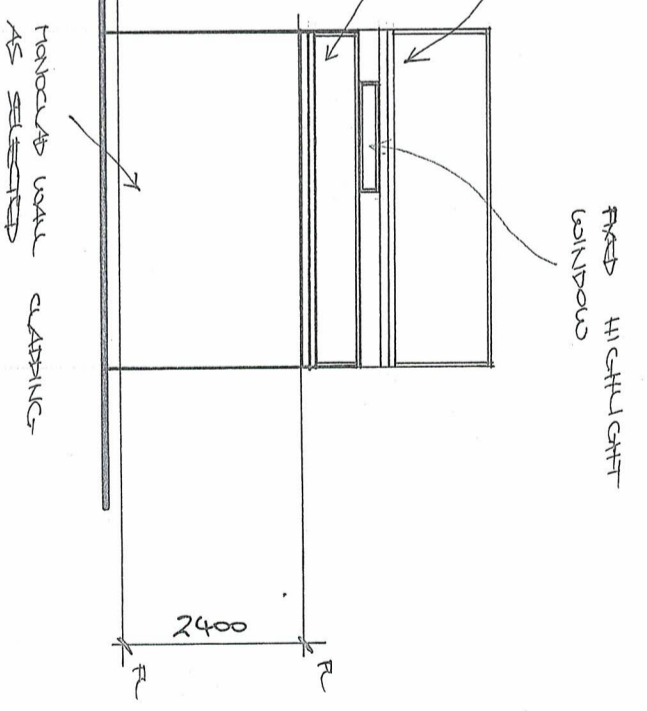

EAST ELEVATION  
SCALE 1:100

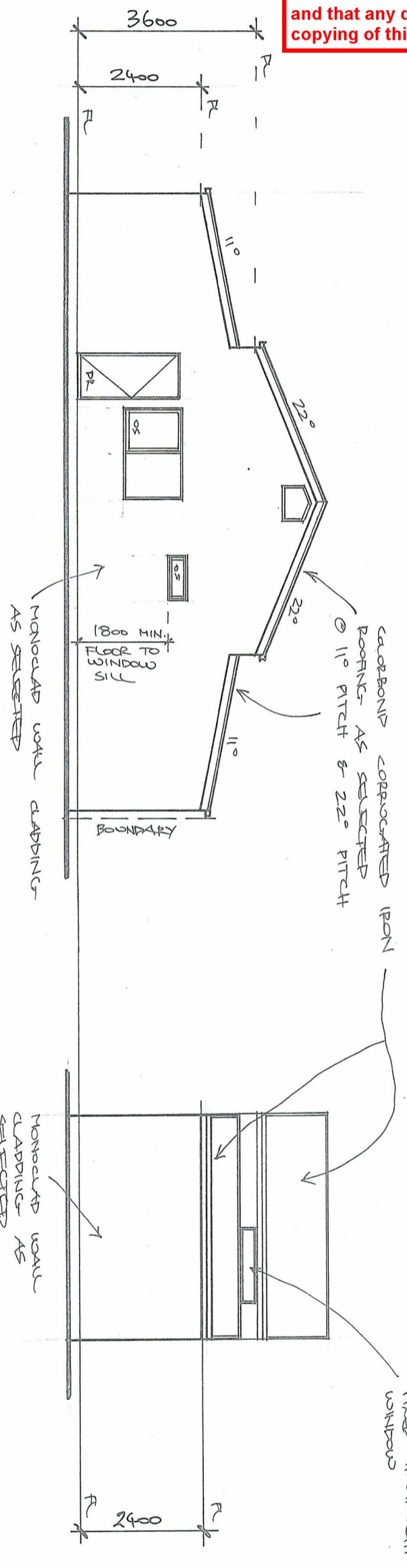

NORTH ELEVATION  
SCALE 1:100

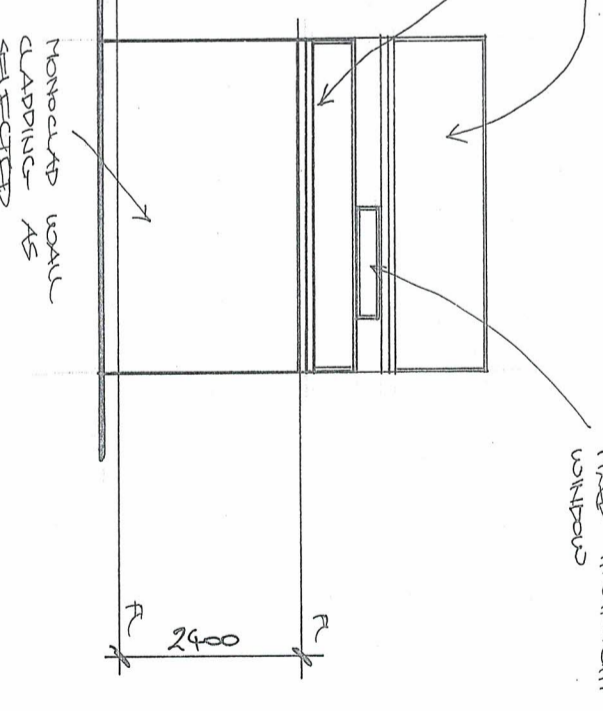

WEST ELEVATION  
SCALE 1:100