WEST SALE AERODROME

PUBLIC AUTHORITY MANAGEMENT AGREEMENT

(FLORA AND FAUNA GUARANTEE ACT, 1988)



JUNE 2003

Developed as part of the Community Grassland Project funded by the World Wide Fund for Nature, Australia, through the Natural Heritage Trust, with contributions from the Wellington Shire Council, Department of Sustainability and Environment and the community.



**PUBLIC AUTHORITY MANAGEMENT AGREEMENT
FLORA AND FAUNA GUARANTEE ACT (1988)**

This Agreement is made the22nd.....day of.....MARCH.....2004.

BETWEEN The Secretary to the Department of Sustainability and Environment, a body corporate established under the Conservation, Forests and Lands Act 1987, situated at Nicholson St, East Melbourne, Victoria.
(*The Secretary*)

AND The Chief Executive Officer of the Wellington Shire Council, being a delegated officer pursuant to Local Law No.6 of the Council in accordance with the Local Government Act, 1989, situated at the Civic Centre, Port of Sale, 70 Foster Street, Sale, Victoria
(*Wellington Shire Council*).

WHEREAS:

A. Section 25 of the *Flora and Fauna Guarantee Act* 1988 provides that -

- “(1) The Secretary may enter into an agreement with one or more public authorities to provide for the management of any taxon or ecological community or potentially threatening process.
- (2) The Secretary must cause notice of the making of the agreement to be published in the Government Gazette and the agreement must not come into force before notice is published.
- (3) The agreement must set out its purposes and aims, the duties and areas of responsibility of the parties and the date on which it begins and (if necessary) ends.
- (4) An agreement may be changed or terminated by mutual agreement between the parties according to the terms of the agreement.”

B. The taxon/a and ecological community/ies listed in Schedule C are found at the West Sale Aerodrome Complex.

C. The parties to this Agreement wish to enter into this agreement for the management of the taxon or ecological community in Schedule B, under Section 25 of the *Flora and Fauna Guarantee Act* 1988, in the following terms.

IT IS HEREBY AGREED as follows:

Interpretation

1. Unless inconsistent with the context or subject matter -
- 1.1 a reference importing the singular includes the plural and vice versa; and

-
- 1.2 headings and marginal notes are included for ease of reference and shall not alter the interpretation hereof; and
 - 1.3 references to an Act of Parliament or a section or schedule of it shall be read as if the words "or any statutory modification or re-enactment thereof or substitution therefor" were added to the reference; and
 - 1.4 references to clauses, sub-clauses and paragraphs are references to clauses, sub-clauses and paragraphs of this agreement respectively; and
 - 1.5 each word or phrase defined in Schedule A shall elsewhere in this agreement have the meaning given to it in Schedule A.

Purposes and Aims of this Agreement.

2. The purposes and aims of this agreement are –
 - 2.1 to provide for the conservation of the taxon or ecological community listed in Schedule C to this Agreement at the site/s listed in Schedule B in accordance with the management practices described in Schedule C.

Undertakings of the Public Authority

3. The Public Authority **Hereby Undertakes:-**
 - 3.1 to manage the areas of the site/s described in Schedule B containing the taxon or ecological community described in Schedule C in accordance with the management practices outlined in Schedule C;

Undertakings of the Secretary

4. The Secretary **Hereby Undertakes:-**
 - 4.1 to provide advice to the Public Authority on the management of the taxon or ecological community listed in Schedule C.

General

5. The parties **Hereby Agree:-**
 - 5.1 that at any time they may by mutual agreement alter or vary this agreement by a like agreement; and
 - 5.2 that either party may terminate this agreement by giving 12 months written notice from the Secretary, or the delegate of the Secretary or the Authorised Officer of the Public Authority;
 - 5.3 that each party will notify the successor to that party of the existence of this agreement which binds such successors as if they had respectively been parties to this agreement;

- 5.4 that should a dispute arise under this agreement between the parties, the Secretary, or the delegate of the Secretary and the Authorised Officer of the Public Authority, acting reasonably, will use their best endeavours to resolve the dispute;
- 5.5 to maintain confidentiality as to the conservational significance of the site;
- 5.6 that an updated copy of Schedule D, the list of prohibited plant species, will be provided from time to time;
- 5.7 that this agreement comes into force on the date entered on page 1 of this Agreement or on the date that notice of making of the agreement is published in the Government Gazette, whichever is later.

IN WITNESS WHEREOF the parties have executed this agreement as a Deed.

Signed by: **Mr. Tony Edgar, Regional Manager,**
under delegation from the Secretary
to the Department of Sustainability
and Environment.

On this 22 day of MARCH 2004

Signature: A.W. Edgy <Full Name

Witness: J. Shanahan <Signature of Witness

THE COMMON SEAL of Wellington Shire Council



was duly affixed to this agreement in the presence of:

Signature: L.M. Webb <Full Name

Witness: <Signature of Witness

Lyndon Webb
Chief Executive Officer
Wellington Shire Council

SCHEDULES TO THIS AGREEMENT

SCHEDULE A

"**Act**" means the *Flora and Fauna Guarantee Act 1988*;

"**Agreement**" means this agreement and includes the schedules;

"**Department**" means the Department of Sustainability and Environment;

"**community**" or "**ecological community**" means a community of flora or fauna;

"**listed**" means that an item has been listed under the FFG Act as "Taxa or Communities of Flora and Fauna which are Threatened".

"**management practices**" means the management practices described as such in Schedule C;

"**nationally threatened**" species and communities are those listed and protected under the Federal *Environmental Protection and Biodiversity Conservation Act 1999*.

"**person**" includes a body corporate as well as an individual;

"**Public Authority**" means the party named and described as such on the page of this agreement and its successors in title the registered proprietor or registered proprietors for the time being of the land or any part of it;

"**schedules**" means schedules A to E (inclusive) to this agreement and "schedule" means any one of the schedules;

"**Secretary**" means The Secretary to the Department of Sustainability and Environment, a body corporate established under Section 6 of the *Conservation, Forests and Lands Act 1987*;

"**significant native vegetation**" means plants native to Victoria that are regarded by DSE as being of National, State or Regional Significance.

"**site**" means the area described as such in Schedule B;

"**special condition**" means a clause described as such in Schedule C and has the same force and effect as a clause in this agreement;

"**superintendent**" means a supervisor of works, technical operations manager, or any person responsible for works contracts, or any person nominated in a works contract.

"**taxon**" has the same meaning as ascribed to it in the Act, namely a taxonomic group of any rank into which organisms are categorised;

"**vegetation**" means any plant material, including trees, shrubs, grasses and herbs.

"**vehicle**" means motorbikes, cars, vans, four-wheel drive vehicles, farm machinery or earth-moving machinery

"**weed**" means any plant growing in the wrong place and competing with other plants for water, nutrients and light. Categories of weeds and responsibilities for their control are stated in the *Catchment and Land Protection Act 1994*, and the DSE website.

"**writing**" includes typing, printing, photography, lithography and other modes of representing or reproducing words in a visible form and "written" has a corresponding meaning.

"**DSE**" is an acronym for the Department of Sustainability and Environment.

SCHEDULE B

Site

West Sale Aerodrome Complex, 8km west of Sale on the Princes Highway
Plan of Consolidation no. 350511 CA 47A, Pt 46, Pt 48, Pt 49, Pt 50.

Areas of the Site containing existing and potential Grassland Community

45.5 ha as indicated on the Schedule B Map 2 in this Agreement comprising of:-

Existing Central Gippsland Plains Grassland Community

Zone 4A = 11.9ha

Zone 4B = 6.1ha

Zone 4C = 8.0ha

Zone 4D = 1.0ha

Total Area = 27.0ha

Grassland Re-establishment Area

Zone 5 = 18.5ha

Map 1 - Vegetation 'Types' West Sale Aerodrome



- Legend**
- Farmland
 - Disturbed: Gippsland Plains Grassland Community
 - Gippsland Plains Grassland Community
 - Gippsland Plains Grassland Reserve
 - Current Development

- Roads
- Hydro
- Quadrats

Area Statement

Farmland	71.5 hectares
Disturbed: Gippsland Plains Grassland Community	22.2 hectares
Gippsland Plains Grassland Community	31.7 hectares
Gippsland Plains Grassland Reserve	12.0 hectares



Scale 1:10,000



Produced by Ecosystems Management (Aust) Pty Ltd
 Ph: (03) 5153 1744 Email: ecosys@ecosys.net.au
 Original produced 25.3.1999
 Reformatted and reprinted 17.7.2003

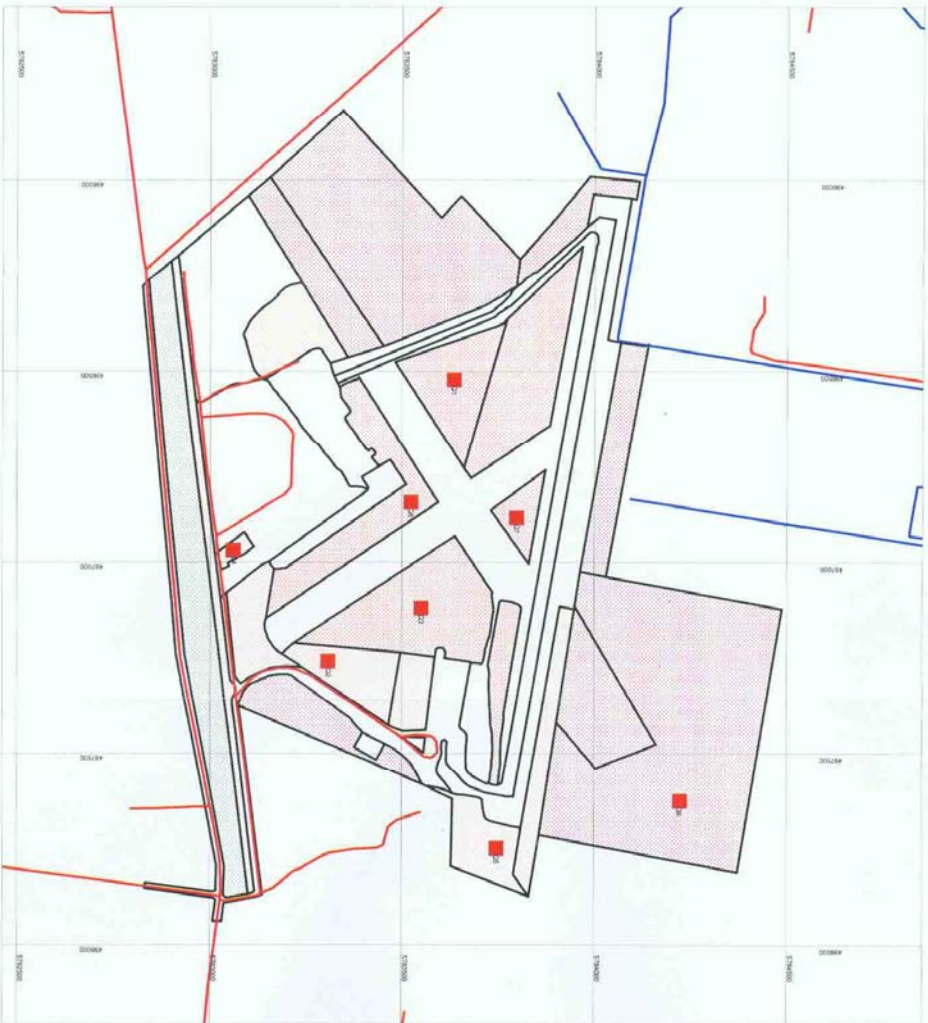

SCHEDULE C

Taxon or Ecological Community

Central Gippsland Plains Grassland Community – listed as threatened under the FFG Act, 1988, including the following species:

Eragrostis trachycarpa (Rough grained lovegrass) – with a conservation status of rare in Victoria.

Management Practices

1. General

Management practices will aim to -

- 1.1 maintain the ecological processes that sustain the taxon and ecological communities located at the site/s listed in Schedule B; and
- 1.2 not plant or grow, or allow to continue growing or knowingly permit the planting or growth of the environmental weeds listed in Schedule D on the areas of the site containing the taxon or ecological community of flora and fauna; and
- 1.3 control and where possible eliminate the introduced plant species described in Schedule D from the area to be managed under this agreement without prejudice to conservation objectives; and
- 1.4 control and where possible eliminate introduced pest animals that may threaten the taxon or ecological community described above; and
- 1.5 undertake fire protection measures without prejudice to conservation objectives and to allow ecological burns where they do not compromise safety and fire protection requirements; and
- 1.6 maintain or increase where appropriate the amount of native vegetation present; and
- 1.7 where required, allow the Department of Natural Resources and Environment to provide expertise for the management of the species described above and the habitat it requires; and
- 1.8 in recognition of the site as a working aerodrome permit access to the site only by arrangement with Wellington Shire Council and the Aerodrome Manager; and
- 1.9 allow for collection of plant material and/or seeds for propagation purposes, on provision of written permission from the regional Flora and Fauna Manager, DSE; and
- 1.10 permit the Secretary or any authorised officer of the Department access to the site and the right to harvest, take away and remove the taxon or community of flora and fauna or any part or member of the taxon or community of flora and fauna including the seeds or roots thereof; and
- 1.11 allow for additional management aims or aims relating to the role of the Wellington Shire Council to be added.

2. Management Zones

- 2.1 that the site will be managed in accordance with the management zones allocated as per Schedule B Map 2.

3. Management Zone Guidelines

to decrease the level of threatening processes impacting on the grassland zones, specific management practices need to take place in each of the management zones outlined in Schedule B Map 2 as follows:-

3.1 TAFE Training Facility - Zone 1

- 3.1.1 a 20m buffer will be established on this land outside of, but adjacent to the grassland zones.
- 3.1.2 where practical any vegetation in this buffer will be slashed and kept to a minimum height of 100mm for the period between November to April.
- 3.1.3 no fertilizer is to be applied to the 20m buffer or to the adjacent Aerodrome Complex Zones (Zones 3-5).
- 3.1.4 weeds will be annually controlled within the 20m buffer and elsewhere in the zone, to ensure that they do not invade the adjoining Aerodrome Complex Zones (Zones 3-5).
- 3.1.5 the TAFE site manager will be encouraged to use species of the Central Gippsland Plains Grassland Community plants in future landscape designs (Schedule E).
- 3.1.6 where practical drainage will be contained within the zone.
- 3.1.7 Natural Resource Management students and staff will be encouraged to utilise the area as part of the vegetation management curriculum.
- 3.1.8 Natural Resource Management students and staff will be encouraged to carry out the grassland monitoring program developed by Wellington Shire Council as part of this Agreement. Data collected will be made available to Wellington Shire Council and DSE.

3.2 CFA Training Facility - Zone 2

- 3.2.1 a 20m buffer will be established on this land outside of, but adjacent to the grassland zones.
- 3.2.2 where practical any vegetation in the buffer zone will be slashed and kept to a minimum height of 100mm for the period between November to April.
- 3.2.3 no fertilizer is to be applied to the 20m buffer or to the adjacent Aerodrome Complex Zones (Zones 3-5).
- 3.2.4 weeds will be annually controlled within the 20m buffer and elsewhere in the zone, to ensure that they do not invade the adjoining Aerodrome Complex Zones (Zones 3-5).
- 3.2.5 the CFA site manager will be encouraged to use species of the Central Gippsland Plains Grassland Community plants in future landscape designs (Schedule E).
- 3.2.6 where practical drainage will be contained within the zone.
- 3.2.7 CFA staff will be encouraged to incorporate the management of the grassland in the fire training curriculum.
- 3.2.8 CFA students and staff will be encouraged to assist in the planning of the fire management plan for the site this should be done in consultation with staff from Wellington Shire Council and the Flora and Fauna Unit of DSE.

3.3 Aerodrome Complex (Existing and Future Development) - Zone 3, 3A, 3B, 3C, 3D & 6

- 3.3.1 weeds will be controlled annually particularly in the vicinity of all access tracks, drainage lines, bare areas of soil disturbance, and around buildings to ensure they do not invade the adjoining grassland.
- 3.3.2 grassed strip areas will be annually sprayed with a broadleaf selective herbicide in early Spring. Follow up spray will be applied over Summer should climatic conditions encourage broadleaf weed dominance. Methods to avoid spray drift will be employed.
- 3.3.6 Lessees will be encouraged to landscape their building surrounds using plants indigenous to Central Gippsland Plains Grassland (Schedule E).

3.4 Aerodrome Complex, Grasslands Zones - 4A, 4B, 4C, 4D

Program of Works

3.4.1 A five year works program for grassland management incorporating annual targets will be developed for on-ground works. This will be developed in consultation between the Wellington Shire Council and DSE and be reviewed by both parties at the conclusion of each five year period. Implementation of this works program will begin within its first year.

Ecological and Fuel Reduction Burning

3.4.2 burning will be used as a management tool where it is considered appropriate for the maintenance and enhancement of the native grassland community described above, the reduction of fuel or for the control or elimination of introduced species listed in Schedule D.

3.4.3 burns will be scheduled as part of the on-ground works program described in 3.5.1.

3.4.4 where practical, burns will be conducted using a mosaic pattern, one of the four grassland zones will be burnt in Autumn each year in accordance with CFA and Civil Aviation requirements. This will ensure that each block is burnt every four years.

3.4.5 burns will be conducted in accordance with NRE burn plans and guidelines which are specific to the rare flora and fauna present at the site.

3.4.6 mechanical fuel reduction involving discing and scalping will not be permitted in areas supporting the native grassland community.

Slashing

3.4.7 grassland zones that are not scheduled for burning may be cut and baled. The timing of this process should be monitored. Ideally cutting and baling should take place after the Kangaroo grass (*Themeda triandra*) has set seed, usually mid Summer. If bales are required for *Themeda triandra* re-establishment, cutting may take place earlier prior to the dropping of seed. All bales should be removed from the grassland zone.

Firebreaks

3.4.8 slashing may be used to prepare firebreaks provided the use of machinery does not result in soil disturbance such as cutting, compaction or rutting. Slashing for firebreaks should comply with 3.4.7. Any slash not required for baling should be collected or burnt.

Weed Control

3.4.9 a five year works program for weed control with annual targets will be included as part of 3.4.1.

3.4.10 weed control using herbicide will be carried out on foot in all grassland zones using a knapsack. The knapsack wand will have a cone attached to encourage accurate targeting of the herbicide and to reduce drift.

3.4.11 use of herbicides for weed control will be consistent with the minimum use required for infestation control. Herbicides will be chosen for their selectivity and will be the most environmentally safe available.

Vermin Control

3.4.12 a five year works program for vermin control with annual targets will be included as part of 3.4.1. Vermin control programs need to be sensitive to the rare flora present at the site.

Grazing

3.4.13 no grazing of domestic stock is allowed in the grassland zones (Zones 4A-4D).

Vehicles and Access

3.4.14 vehicular access to the grassland zone will be for aerodrome management purposes only and will be kept to a minimum with care taken not to disturb the vegetation and soil.

3.4.15 management work that requires access for machinery and vehicles when the soil is wet, should be deferred where practical, until the area has dried out.

3.4.16 no new roads or tracks should be constructed within the grassland zones without consultation between the Wellington Shire Council and DSE. Maintenance of existing tracks should be carried out so as to impact as little as possible on the native grassland areas.

Fencing

3.4.17 boundary fencing should be inspected annually and after all severe weather events and maintenance programmed as part of the annual works program (as described in 3.4.1).

Drainage and Earthworks

3.4.18 DSE will be consulted regarding any proposed drainage or earthworks that may impact on the native grassland area.

Vegetation Restoration Works

3.4.19 DSE will provide expertise and advice where vegetation restoration works are required. Any restoration plantings need to utilise species indigenous to the site.

Emergency Access and Works

3.4.20 if access is required for emergency purposes, including emergency access to drains and communications lines, restrictions on the movement of personnel vehicles and material do not apply, although the site shall be restored by the Wellington Shire Council or responsible agency to the satisfaction of the Secretary within 3 months; and

3.4.21 where practical, a DSE officer should be on site to assist in minimising damage to native flora and/or fauna.

3.4.22 where any major works are planned (eg. road construction, installation of public utilities) that may impact on significant native vegetation, the Wellington Shire must notify the local DSE Flora & Fauna Manager.

Training

3.4.23 the Wellington Shire Council is to arrange for attendance at suitable training courses for works crews and contractors.

Record Keeping

3.5.24 detailed records of all management carried out in the grassland zones will be maintained by the Aerodrome Manager. These records will include:

- details of burns, zone burnt, date burnt, extent of burn, intensity of burn etc.,
- weed control carried out, locations timing, herbicide rates, resultant impact etc.,
- details of any harvesting of grass seed, location, time, estimated yield
- any other works carried out in the blocks and its impacts on the land eg. facility maintenance etc.

Monitoring

- 3.4.25 Wellington Shire Council with assistance from DSE will develop a monitoring program for the site, and facilitate the implementation of this program by a local educational institution.
- 3.4.26 all Victorian Rare or Threatened plant species (VROTS) will be monitored and recorded by DSE on DSE's VROTPOP database;

Review

- 3.4.27 the management plan (Schedule C) should be reviewed by Wellington Shire Council and DSE, every five years;
- 3.4.28 any interested parties (eg. adjacent landholders, CFAs, Landcare groups) must be notified of any changes to the management plan, (Schedule C).

3.5 Grassland Re-establishment Area – Zone 5

- 3.5.1 Wellington Shire Council with assistance from DSE will develop a management plan specific for Zone 5, outlining a program for re-establishment of the grassland community within this 18.5ha site. This management plan should become part of Schedule C of this Agreement in the future.

SCHEDULE D

Prohibited plant species

Plant species prohibited for planting in land under this Agreement are:

1. The 104 species declared as noxious weeds under the Vermin and Noxious Weeds Act (1958).
2. The following list of introduced species (extracted from the environmental weeds database; Flora and Fauna Branch, CNR, 1995)

INTRODUCED PLANT SPECIES

SCIENTIFIC NAME	COMMON NAME	SCIENTIFIC NAME	COMMON NAME
<i>Abelia X grandiflora</i>		<i>Allium paniculatum</i>	Leek
<i>Abutilon theophrasti</i>	Chingma	<i>Allium paniculatum</i> ssp. <i>paniculatum</i>	Leek
<i>Acacia baileyana</i>	Cootamundra Wattle	<i>Allium scorodoprasum</i>	Sand Leek
<i>Acacia decurrens</i>	Early Black Wattle	<i>Allium triquetrum</i>	Three-cornered Garlic
<i>Acacia dodonaeifolia</i>	Sticky Wattle	<i>Allium vineale</i>	Crow Garlic
<i>Acacia elata</i>	Cedar Wattle	<i>Aloe arborescens</i>	
<i>Acacia iteaphylla</i>		<i>Aloe saponaria</i>	Aloe
<i>Acacia prominens</i>	Gosford Wattle	<i>Aloe</i> spp.	
<i>Acacia saligna</i>	Golden-wreath Wattle	<i>Alopecurus aequalis</i>	Orange Fox-tail
<i>Acanthus mollis</i>		<i>Alopecurus geniculatus</i>	Marsh Fox-tail
<i>Acer negundo</i>	Box Elder	<i>Alopecurus pratensis</i>	Meadow Fox-tail
<i>Acer pseudoplatanus</i>	Sycamore Maple	<i>Alstroemeria aurantiaca</i>	
<i>Acetosa sagittata</i>	Arrow Dock	<i>Alstroemeria aurea</i>	Yellow Alstroemeria
<i>Acetosa</i> spp.		<i>Alstroemeria pulchella</i>	Parrot Alstroemeria
<i>Acetosella</i> spp.		<i>Alstroemeria</i> spp.	
<i>Acetosella vulgaris</i>	Sheep Sorrel	<i>Alternanthera pungens</i>	Khaki Weed
<i>Achillea millefolium</i>	Milfoil	<i>Alyssum linifolium</i>	Flax-leaf Alyssum
<i>Acroptilon repens</i>	Creeping Knapweed	<i>Amaranthus albus</i>	Stiff Tumbleweed
<i>Actinotus helianthi</i>	Flannel Flower	<i>Amaranthus caudatus</i>	Love-lies-bleeding
<i>Adonis microcarpa</i>	Adonis	<i>Amaranthus deflexus</i>	Spreading Amaranth
<i>Agapanthus praecox</i>	Agapanthus	<i>Amaranthus graecizans</i>	Amaranth
<i>Agapanthus praecox</i> ssp. <i>orientalis</i>	Agapanthus	<i>Amaranthus graecizans</i> ssp. <i>sylvestris</i>	Amaranth
<i>Agapanthus</i> spp.		<i>Amaranthus hybridus</i>	Spleen Amaranth
<i>Agathis</i> spp.		<i>Amaranthus muricatus</i>	Rough-fruit Amaranth
<i>Agave americana</i>	Century Plant	<i>Amaranthus powellii</i>	Amaranth
<i>Agonis flexuosa</i>		<i>Amaranthus retroflexus</i>	Red-root Amaranth
<i>Agropogon X littoralis</i>	Agropogon	<i>Amaranthus viridis</i>	Green Amaranth
<i>Agrostis capillaris</i>	Brown-top Bent	<i>Amaryllis belladonna</i>	Naked Ladies
<i>Agrostis capillaris</i> var. <i>aristata</i>	Brown-top Bent	<i>Amaryllis</i> spp.	
<i>Agrostis capillaris</i> var. <i>capillaris</i>	Brown-top Bent	<i>Ambrosia psilostachya</i>	Perennial Ragweed
<i>Agrostis gigantea</i>	Red-top Bent	<i>Ambrosia tenuifolia</i>	Lacy Ragweed
<i>Agrostis stolonifera</i>	Creeping Bent	<i>Ammi majus</i>	Bishop's Weed
<i>Ailanthus altissima</i>	Tree-of-heaven	<i>Ammophila arenaria</i>	Marram Grass
<i>Aira caryophyllacea</i>		<i>Amsinckia calycina</i>	Hairy Fiddle-neck
<i>Aira elegantissima</i>		<i>Amsinckia intermedia</i>	Common Fiddle-neck
<i>Aira caryophyllea</i>	Silvery Hair-grass	<i>Amsinckia lycopsoides</i>	Bugloss Fiddle-neck
<i>Aira cupaniana</i>	Small Hair-grass	<i>Amsinckia menziesii</i>	Fiddle-neck
<i>Aira elegans</i>	Elegant Hair-grass	<i>Anagallis arvensis</i>	Pimpernel
<i>Aira praecox</i>	Early Hair-grass	<i>Anagallis arvensis</i> ssp. <i>caerulea</i>	
<i>Alchemilla xanthochlora</i>	Lady's Mantle	<i>Anagallis minima</i>	Chaffweed
<i>Alhagi maurorum</i>	Camel Thorn	<i>Anagallis</i> spp.	
<i>Alisma lanceolata</i>	Water Plantain	<i>Anchusa arvensis</i>	Bugloss
<i>Allium ampeloprasum</i>	Wild Leek	<i>Anchusa capensis</i>	Cape Forget-me-not
<i>Allium neapolitanum</i>	Naples Onion	<i>Andropogon</i> spp.	
<i>Allium oleraceum</i>	Field Garlic		

<i>Andropogon virginicus</i>	Whisky Grass	<i>Babiana stricta</i>	Baboon Flower
<i>Anomatheca laxa</i>	Anomatheca	<i>Babiana stricta</i>	
<i>Anomatheca</i> spp.		<i>Baeometra</i> spp.	Baeometra
<i>Anredera cordifolia</i>	Madeira Vine	<i>Baeometra uniflora</i>	Black Horehound
<i>Anthemis arvensis</i>	Field Chamomile	<i>Ballota nigra</i>	Black Horehound
<i>Anthemis cotula</i>	Stinking Mayweed	<i>Ballota nigra</i> ssp. <i>foetida</i>	
<i>Anthoxanthum aristatum</i>	Vernal Grass	<i>Bambusa</i> spp.	
<i>Anthoxanthum odoratum</i>	Sweet Vernal-grass	<i>Barbarea intermedia</i>	Wintercress
<i>Anthoxanthum</i> spp.		<i>Barbarea verna</i>	Early Wintercress
<i>Aphanes arvensis</i>	Parsley Piert	<i>Barbula unguiculata</i>	Moss
<i>Aphanes microcarpa</i>	Small Piert	<i>Bassia hyssopifolia</i>	Bassia
<i>Apium graveolens</i>	Celery	<i>Bellardia trixago</i>	Bellardia
<i>Aponogeton distachyos</i>	Cape Pond-lily	<i>Bellis perennis</i>	English Daisy
<i>Aptenia cordifolia</i>	Heart-leaf Ice-plant	<i>Berberis darwinii</i>	Darwin's Barberry
<i>Araujia sericifera</i>	White Bladder-flower	<i>Bergenia crassifolia</i>	
<i>Araujia</i> spp.		<i>Berkheya rigida</i>	African Thistle
<i>Arbutus</i> spp.		<i>Beta vulgaris</i>	Wild Beet
<i>Arbutus unedo</i>	Strawberry Tree	<i>Beta vulgaris</i> ssp. <i>maritima</i>	Wild Beet
<i>Arctium lappa</i>	Burdock	<i>Bidens pilosa</i>	Cobbler's-pegs
<i>Arctotheca calendula</i>	Cape Weed	<i>Bidens tripartita</i>	Trifid Burr-marigold
<i>Arctotheca populifolia</i>	Coast Cape Weed	<i>Blackstonia perfoliata</i>	Yellow-wort
<i>Arctotheca prostrata</i>	Creeping Cape Weed	<i>Borago officinalis</i>	Borage
<i>Arctotheca</i> spp.		<i>Brachypodium distachyon</i>	False Brome
<i>Arctotis venusta</i>	White Arctotis	<i>Brachythecium albicans</i>	Moss
<i>Arenaria leptoclados</i>	Lesser Thyme-leaved Sandwort	<i>Brassica fruticulosa</i>	Twiggy Turnip
		<i>Brassica juncea</i>	Rush Turnip
<i>Arenaria serpyllifolia</i>	Thyme-leaved Sandwort	<i>Brassica napus</i>	Rape
<i>Argemone ochroleuca</i>	Prickly Poppy	<i>Brassica nigra</i>	Black Mustard
<i>Argemone ochroleuca</i> ssp. <i>ochroleuca</i>	Prickly Poppy	<i>Brassica oleracea</i>	Cabbage
<i>Aristea ecklonii</i>	Blue Stars	<i>Brassica rapa</i>	White Turnip
<i>Aristea ensifolia</i>		<i>Brassica tournefortii</i>	Mediterranean Turnip
<i>Aristea</i> spp.		<i>Briza maxima</i>	Large Quaking-grass
<i>Arrhenatherum elatius</i>	False Oat-grass	<i>Briza minor</i>	Lesser Quaking-grass
<i>Arrhenatherum elatius</i> var. <i>bulbosum</i>	False Oat-grass	<i>Bromus catharticus</i>	Prairie Grass
<i>Artemisia verlotiorum</i>	Chinese Wormwood	<i>Bromus cebadilla</i>	Chilean Brome
<i>Arum italicum</i>	Arum	<i>Bromus diandrus</i>	Great Brome
<i>Arum</i> spp.		<i>Bromus hordeaceus</i>	Soft Brome
<i>Arundo donax</i>		<i>Bromus hordeaceus</i> ssp. <i>hordeaceus</i>	Soft Brome
<i>Asclepias curassavica</i>	Red-head Cotton-bush	<i>Bromus japonicus</i>	Japanese Brome
<i>Asclepias fruticosa</i>	Swan Plant	<i>Bromus lanceolatus</i>	Mediterranean Brome
<i>Asclepias rotundifolia</i>	Broad-leaf Cotton-bush	<i>Bromus lithobius</i>	Chilean Brome
<i>Asparagus ficicinus</i>		<i>Bromus madritensis</i>	Compact Brome
<i>Asparagus officinalis</i>	Asparagus	<i>Bromus racemosus</i>	Smooth Brome
<i>Asparagus spengeri</i>		<i>Bromus racemosus</i> ssp. <i>commutatus</i>	Smooth Brome
<i>Asphodelus fistulosus</i>	Onion Weed	<i>Bromus rubens</i>	Red Brome
<i>Aster novi-belgii</i>	Michaelmas Daisy	<i>Bromus sterilis</i>	Barren Brome
<i>Aster subulatus</i>	Aster-weed	<i>Bromus tectorum</i>	Drooping Brome
<i>Asterolinon linum-stellatum</i>	Asterolinon	<i>Bryophyllum tubiflorum</i>	
<i>Atriplex hastata</i>	Hastate Orache	<i>Buddleja davidii</i>	Butterfly-bush
<i>Atriplex hortensis</i>	Garden Orache	<i>Buddleja dysophylla</i>	Buddleia
<i>Atriplex patula</i>	Common Orache	<i>Buddleja</i> spp.	
<i>Atriplex prostrata</i>	Creeping Saltbush	<i>Buglossoides arvensis</i>	Corn Gromwell
<i>Avellinia michelii</i>	Avellinia	<i>Bupleurum semicompositum</i>	Hare's Ear
<i>Avena barbata</i>	Bearded Oat	<i>Cabomba caroliniana</i>	Fanwort
<i>Avena fatua</i>	Wild Oat	<i>Cactaceae</i> spp.	
<i>Avena sativa</i>	Oat	<i>Cakile edentula</i>	Sea Rocket
<i>Avena sterilis</i>	Sterile Oat	<i>Cakile edentula</i> ssp. <i>edentula</i>	Sea Rocket
<i>Avena sterilis</i> ssp. <i>ludoviciana</i>	Sterile Oat	<i>Cakile maritima</i>	Beach Rocket
<i>Avena sterilis</i> ssp. <i>sterilis</i>	Sterile Oat	<i>Cakile maritima</i> ssp. <i>maritima</i>	Beach Rocket
<i>Avena strigosa</i>	Bristle Oat	<i>Calandrinia menziesii</i>	Purple Purslane
<i>Axonopus affinis</i>	Narrow-leaved Carpet-grass	<i>Calendula arvensis</i>	Field Marigold
		<i>Calendula officinalis</i>	Garden Marigold

<i>Calicotome spinosa</i>	Spiny Broom	<i>Chenopodium album</i>	Fat Hen
<i>Callistemon citrinus</i>		<i>Chenopodium ambrosioides</i>	Mexican Tea
<i>Callistemon rigidus</i>		<i>Chenopodium macrospermum</i>	Red-stem Goosefoot
<i>Callistemon salignus</i>		<i>Chenopodium multifidum</i>	Scented Goosefoot
<i>Callitriche hamulata</i>	Water Starwort	<i>Chenopodium murale</i>	Sowbane
<i>Callitriche</i> spp. (naturalised)		<i>Chenopodium vulvaria</i>	Stinking Goosefoot
<i>Callitriche stagnalis</i>	Water Starwort	<i>Chloris gayana</i>	Rhodes Grass
<i>Callitris</i> spp. (naturalised)		<i>Chloris virgata</i>	Feather Windmill Grass
<i>Calystegia silvatica</i>	Greater Bindweed	<i>Chlorophytum comosum</i>	
<i>Camelina sativa</i>	False Flax	<i>Chondrilla juncea</i>	Skeleton Weed
<i>Cannabis sativa</i>	Hemp	<i>Chorisporea</i> spp.	
<i>Capsella bursa-pastoris</i>	Shepherd's Purse	<i>Chorisporea tenella</i>	Chorisporea
<i>Cardamine flexuosa</i>	Wood Bitter-cress	<i>Chrozophora tinctoria</i>	Dyer's Litmus Plant
<i>Cardamine hirsuta</i>	Hairy Wood-cress	<i>Chrysanthemoides monilifera</i>	Boneseed
<i>Cardaria draba</i>	Hoary Cress	<i>Chrysanthemoides monilifera</i> ssp. <i>monilifera</i>	Boneseed
<i>Carduus nutans</i>	Musk Thistle	<i>Chrysanthemoides monilifera</i> ssp. <i>rotundata</i>	Bitou-bush
<i>Carduus pycnocephalus</i>	Slender Thistle	<i>Cicendia filiformis</i>	Slender Cicendia
<i>Carduus tenuiflorus</i>	Slender Thistle	<i>Cicendia quadrangularis</i>	Square Cicendia
<i>Carex buxbaumii</i>	Sedge	<i>Cichorium intybus</i>	Chicory
<i>Carex buxbaumii</i> ssp. <i>buxbaumii</i>	Sedge	<i>Ciclospermum leptophyllum</i>	Narrow-leaf Celery
<i>Carex disticha</i>	Brown Sedge	<i>Cirsium acarna</i>	Soldier Thistle
<i>Carex divisa</i>	Divided Sedge	<i>Cirsium arvense</i>	Perennial Thistle
<i>Carex divulsa</i>	Sedge	<i>Cirsium vulgare</i>	Spear Thistle
<i>Carex divulsa</i> ssp. <i>divulsa</i>	Sedge	<i>Cistus</i> spp.	
<i>Carex flacca</i>	Sedge	<i>Citrullus colocynthis</i>	Colocynth
<i>Carex punctata</i>	Sedge	<i>Citrullus lanatus</i>	Wild Melon
<i>Carpobrotus aequilaterus</i>	Angled Pigface	<i>Claytonia perfoliata</i>	Miner's Lettuce
<i>Carpobrotus edulis</i>	Hottentot Fig	<i>Clematis vitalba</i>	Traveller's Joy
<i>Carrichtera annua</i>	Ward's Weed	<i>Clinopodium vulgare</i>	Wild Basil
<i>Carthamus dentatus</i>	Thistle	<i>Conium maculatum</i>	Hemlock
<i>Carthamus glaucus</i>	Glaucous Star-thistle	<i>Conringia orientalis</i>	Treacle Mustard
<i>Carthamus lanatus</i>	Saffron Thistle	<i>Convolvulus arvensis</i>	Common Bindweed
<i>Carthamus tinctorius</i>	Safflower	<i>Conyza albida</i>	Fleabane
<i>Castilleja exserta</i>	Purple Owl-clover	<i>Conyza bilbaoana</i>	Fleabane
<i>Casuarina torulosa</i>		<i>Conyza bonariensis</i>	Tall Fleabane
<i>Catapodium maritimum</i>	Grass	<i>Conyza canadensis</i>	Canadian Fleabane
<i>Catapodium rigidum</i>	Fern Grass	<i>Conyza parva</i>	Small Fleabane
<i>Catapodium</i> spp.		<i>Conyza scabiosifolia</i>	Rough Conyza
<i>Cenchrus incertus</i>	Coast Burr-grass	<i>Conyza</i> sp. (hairy)	
<i>Cenchrus longispinus</i>	Spiny Burr-grass	<i>Conyza</i> sp. aff. <i>albida</i>	
<i>Centaurea calcitrapa</i>	Star Thistle	<i>Coprosma repens</i>	Mirror-bush
<i>Centaurea melitensis</i>	Malta Thistle	<i>Coprosma robusta</i>	Karamu
<i>Centaurea nigra</i>	Black Knapweed	<i>Cordyline australis</i>	New Zealand Cabbage Tree
<i>Centaurea paniculata</i>	Panicled Knapweed		
<i>Centaurea solstitialis</i>	St Barnaby's Thistle	<i>Cordyline</i> spp.	
<i>Centaureum erythraea</i>	Common Centaury	<i>Coreopsis lanceolata</i>	Tickseed
<i>Centaureum maritimum</i>	Sea Centaury	<i>Coreopsis</i> spp.	
<i>Centaureum spicatum</i>	Spike Centaury	<i>Cornus capitata</i>	Himalayan Strawberry Tree
<i>Centaureum tenuiflorum</i>	Branched Centaury		
<i>Centranthus ruber</i>	Red Valerian	<i>Coronilla</i> spp.	
<i>Cerastium balearicum</i>	Chickweed	<i>Coronilla varia</i>	Crown Vetch
<i>Cerastium comatum</i>	Levantine Chickweed	<i>Coronopus didymus</i>	Lesser Swine's-cress
<i>Cerastium diffusum</i>	Mouse-ear Chickweed	<i>Coronopus squamatus</i>	Flat Swine's-cress
<i>Cerastium glomeratum</i>	Common Mouse-ear Chickweed	<i>Corrigiola litoralis</i>	Corrigiola
	Chickweed	<i>Corrigiola</i> spp.	
<i>Cerastium pumilum</i>	Mouse-ear Chickweed	<i>Cortaderia jubata</i>	Pink Pampas Grass
<i>Cerastium semidecandrum</i>	Mouse-ear Chickweed	<i>Cortaderia selloana</i>	Silver Pampas Grass
<i>Cerastium vulgare</i>	Mouse-ear Chickweed	<i>Cortaderia</i> spp.	
<i>Cestrum elegans</i>	Red Cestrum	<i>Corymbia ficifolia</i> (syn. <i>Eucalyptus ficifolia</i>)	
<i>Cestrum parqui</i>	Green Poisonberry	<i>Cotoneaster divaricatus</i>	Cotoneaster
<i>Chamaecytisus palmensis</i>	Tree Lucerne	<i>Cotoneaster glaucophyllus</i>	Cotoneaster
<i>Chamaemelum nobile</i>	Common Chamomile		
<i>Chasmanthe floribunda</i>	African Cornflag		
<i>Cheiranthus</i> spp.			

<i>Cotoneaster glaucophyllus forma serotinus</i>	Cotoneaster	<i>Datura ferox</i>	Long-spine Thorn-apple
<i>Cotoneaster pannosus</i>	Cotoneaster	<i>Datura inoxia</i>	Recurved Thorn-apple
<i>Cotoneaster</i> spp.		<i>Datura</i> spp.	
<i>Cotula bipinnata</i>	Ferny Cotula	<i>Datura stramonium</i>	Common Thorn-apple
<i>Cotula coronopifolia</i>	Water Buttons	<i>Datura wrightii</i>	Hairy Thorn-apple
<i>Cotyledon orbiculata</i>	Cotyledon	<i>Daucus carota</i>	Carrot
<i>Cotyledon</i> spp.		<i>Delairea odorata</i>	Cape Ivy
<i>Crassula alata</i>	Three-part Crassula	<i>Delairea</i> spp.	
<i>Crassula alata</i> var. <i>alata</i>	Three-part Crassula	<i>Dianthus armeria</i>	Deptford Pink
<i>Crassula decumbens</i>	Spreading Crassula	<i>Dichondra micrantha</i>	Dichondra
<i>Crassula decumbens</i> var. <i>decumbens</i>	Spreading Crassula	<i>Digitalis purpurea</i>	Foxglove
<i>Crassula multicava</i> ssp. <i>multiclava</i>		<i>Digitaria ischaemum</i>	Smooth Summer-grass
<i>Crassula muscosa</i>	Crassula	<i>Digitaria sanguinalis</i>	Summer-grass
<i>Crassula natans</i>	Water Crassula	<i>Dimorphotheca barbarae</i>	
<i>Crassula natans</i> var. <i>minus</i>	Water Crassula	<i>Diplotaxis muralis</i>	Wall Rocket
<i>Crassula tetragona</i>	Crassula	<i>Diplotaxis tenuifolia</i>	Sand Rocket
<i>Crassula tetragona</i> ssp. <i>robusta</i>		<i>Dipogon lignosus</i>	Common Dipogon
<i>Crataegus monogyna</i>	Hawthorn	<i>Dipsacus fullonum</i>	Wild Teasel
<i>Crepis capillaris</i>	Smooth Hawksbeard	<i>Dipsacus fullonum</i> ssp. <i>fullonum</i>	Wild Teasel
<i>Crepis foetida</i>	Stinking Hawksbeard	<i>Dittrichia graveolens</i>	Stinkweed
<i>Crepis setosa</i>	Bristly Hawksbeard	<i>Dodonea viscosa</i> var. <i>purpurea</i>	
<i>Crepis vesicaria</i>	Bladder Hawksbeard	<i>Drosantheum candens</i>	Redondo Creeper
<i>Crepis vesicaria</i> ssp. <i>haenseleri</i>	Bladder Hawksbeard	<i>Drosantheum</i> spp.	
<i>Critesion hystrix</i>	Mediterranean Barley-grass	<i>Duchesnea indica</i>	Indian Strawberry
		<i>Duchesnea</i> spp.	
<i>Critesion marimum</i>	Sea Barley-grass	<i>Ecballium elaterium</i>	Squirting cucumber
<i>Critesion murinum</i>	Barley-grass	<i>Echinochloa colona</i>	Awnless Barnyard Grass
<i>Critesion murinum</i> ssp. <i>glaucum</i>	Blue Barley-grass	<i>Echinochloa crus-galli</i>	Common Barnyard Grass
<i>Critesion murinum</i> ssp. <i>leporinum</i>	Wall Barley-grass	<i>Echinochloa esculenta</i>	Barnyard Grass
<i>Critesion secalinum</i>	Meadow Barley-grass	<i>Echinochloa frumentacea</i>	Barnyard Grass
<i>Crococsmia X crocosmiiflora</i>	Montbretia	<i>Echinochloa muricata</i>	Barnyard Grass
<i>Cucumis myriocarpus</i>	Paddy Melon	<i>Echinochloa muricata</i> var. <i>microstachya</i>	Barnyard Grass
<i>Cupressus macrocarpa</i>	Monterey Cypress	<i>Echinochloa utilis</i>	Barnyard Grass
<i>Cupressus sempervirens</i>		<i>Echium plantagineum</i>	Paterson's Curse
<i>Cupressus sempervirens</i> 'Stricta'		<i>Echium vulgare</i>	Viper's Bugloss
<i>Cuscuta campestris</i>	Field Dodder	<i>Egeria densa</i>	Dense Waterweed
<i>Cuscuta epithymum</i>	Common Dodder	<i>Ehrharta calycina</i>	Perennial Veldt Grass
<i>Cuscuta europaea</i>	European Dodder	<i>Ehrharta erecta</i>	Panic Veldt Grass
<i>Cuscuta racemosa</i>	Branching Dodder	<i>Ehrharta longiflora</i>	Annual Veldt Grass
<i>Cuscuta suaveolens</i>	Fringed Dodder	<i>Ehrharta</i> spp.	
<i>Cycloloma atriplicifolium</i>	Cycloloma	<i>Ehrharta villosa</i>	Pyp Grass
<i>Cydonia oblonga</i>		<i>Ehrharta villosa</i> var. <i>maxima</i>	Pyp Grass
<i>Cymbalaria muralis</i>	Ivy-leaf Toad-flax	<i>Eichhornia crassipes</i>	Water Hyacinth
<i>Cynara cardunculus</i>	Spanish Artichoke	<i>Eleocharis minuta</i>	Variable Spike-sedge
<i>Cynodon dactylon</i> var. <i>dactylon</i>	Couch	<i>Eleusine indica</i>	Crow's-foot Grass
<i>Cynodon transvaalensis</i>	Soft Couch	<i>Eleusine tristachya</i>	American Crow's-foot Grass
<i>Cynosurus cristatus</i>	Crested Dog's-tail	<i>Elodea canadensis</i>	Canadian Pondweed
<i>Cynosurus echinatus</i>	Rough Dog's-tail	<i>Elytrigia pungens</i>	Sea Couch-grass
<i>Cyperus congestus</i>	Dense Flat-sedge	<i>Elytrigia repens</i>	English Couch
<i>Cyperus eragrostis</i>	Drain Flat-sedge	<i>Emex australis</i>	Spiny Emex
<i>Cyperus esculentus</i>	Yellow Nut-sedge	<i>Emex spinosa</i>	Emex
<i>Cyperus hamulosus</i>	Flat-sedge	<i>Endymion hispanicus</i>	
<i>Cyperus reflexus</i>	Flat-sedge	<i>Endymion non-scriptus</i>	
<i>Cyperus tenellus</i>	Tiny Flat-sedge	<i>Epilobium ciliatum</i>	Glandular Willow-herb
<i>Cyphomandra betacea</i>		<i>Epilobium hirsutum</i>	Great Willow-herb
<i>Cyrtomium falcatum</i>	Holly Fern	<i>Eragrostis cilianensis</i>	Stink Grass
<i>Cytisus multiflorus</i>	White Spanish Broom	<i>Eragrostis curvula</i>	African Love-grass
<i>Cytisus palmensis</i>		<i>Eragrostis mexicana</i>	Mexican Love-grass
<i>Cytisus scoparius</i>	English Broom	<i>Eragrostis mexicana</i> ssp. <i>mexicana</i>	Mexican Love-grass
<i>Dactylis glomerata</i>	Cocksfoot	<i>Eragrostis mexicana</i> ssp. <i>virescens</i>	Mexican Love-grass

<i>Eragrostis minor</i>	Small Love-grass	<i>Fuchsia</i> spp.	
<i>Eragrostis pilosa</i>	Hairy Love-grass	<i>Fumaria bastardi</i>	Bastards Fumitory
<i>Eremocarpus setigerus</i>	Eremocarpus	<i>Fumaria capreolata</i>	Ramping Fumitory
<i>Erica arborea</i>	Tree Heath	<i>Fumaria densiflora</i>	Dense Fumitory
<i>Erica baccans</i>	Berry-flower Heath	<i>Fumaria indica</i>	Fumitory
<i>Erica lusitanica</i>	Spanish Heath	<i>Fumaria muralis</i>	Wall Fumitory
<i>Erica quadrangularis</i>	Angled Heath	<i>Fumaria muralis</i> ssp. <i>muralis</i>	Wall Fumitory
<i>Erica</i> spp.		<i>Fumaria officinalis</i>	Fumitory
<i>Erigeron karvinskianus</i>	Bony-tip Fleabane	<i>Fumaria parviflora</i>	Small-flower Fumitory
<i>Eriobotrya japonica</i>		<i>Fumaria</i> spp.	
<i>Erodium botrys</i>	Big Heron's Bill	<i>Fumaria vaillantii</i>	Fumitory
<i>Erodium brachycarpum</i>	Heron's-bill	<i>Galaxia fugacissima</i>	Galaxia
<i>Erodium cicutarium</i>	Common Heron's-bill	<i>Galenia pubescens</i>	Galenia
<i>Erodium malacoides</i>	Oval Heron's-bill	<i>Galenia secunda</i>	Galenia
<i>Erodium moschatum</i>	Musky Heron's-bill	<i>Galinsoga parviflora</i>	Galinsoga
<i>Erophila verna</i>	Whitlow Grass	<i>Galium aparine</i>	Cleavers
<i>Erophila verna</i> ssp. <i>praecox</i>	Whitlow Grass	<i>Galium divaricatum</i>	Slender Bedstraw
<i>Erophila verna</i> ssp. <i>verna</i>	Whitlow Grass	<i>Galium murale</i>	Small Bedstraw
<i>ErUCA vesicaria</i>	Bladder ErUCA	<i>Galium tricorntum</i>	Rough Corn Bedstraw
<i>ErUCA vesicaria</i> ssp. <i>sativa</i>	Bladder ErUCA	<i>Gamochoeta calviceps</i>	Grey Cudweed
<i>Erysimum repandum</i>	Treacle Mustard	<i>Gamochoeta pensylvanica</i>	Woolly Cudweed
<i>Eschscholzia californica</i>	Californian Poppy	<i>Gamochoeta purpurea</i> sensu Ross(1993)	Spiked Cudweed
<i>Eschscholzia</i> spp.		<i>Gamochoeta purpurea</i> ssp. <i>agg.</i>	Cudweed
<i>Eucalyptus cladocalyx</i>	Sugar Gum	<i>Gamochoeta</i> spp.	
<i>Eucalyptus lehmannii</i>		<i>Gastridium phleoides</i>	Nut-grass
<i>Eucalyptus macarthurii</i>	Camden Woollybutt	<i>Gaudinia fragilis</i>	Fragile Oat
<i>Eucalyptus</i> spp. (naturalised)		<i>Gazania linearis</i>	Gazania
<i>Eucomis comosa</i>		<i>Gazania rigens</i>	
<i>Euphorbia helioscopia</i>	Sun Spurge	<i>Gazania</i> spp.	
<i>Euphorbia lathyris</i>	Caper Spurge	<i>Genista linifolia</i>	Genista
<i>Euphorbia paralias</i>	Sea Spurge	<i>Genista monspessulana</i>	Montpellier Broom
<i>Euphorbia pepulus</i>	Petty Spurge	<i>Genista racemosa</i>	
<i>Euphorbia platyphyllos</i>	Broad Spurge	<i>Genista</i> spp.	
<i>Euphorbia supina</i>	Spurge	<i>Geranium dissectum</i>	Cut-leaf Cranesbill
<i>Euphorbia terracina</i>	Terracina Spurge	<i>Geranium molle</i>	Dovesfoot
<i>Euryops abrotanifolius</i>	Euryops	<i>Geranium rubescens</i>	Geranium
<i>Fallopia convolvulus</i>	Black Bindweed	<i>Gladiolus communis</i>	Gladiolus
<i>Fallopia sachalinensis</i>	Reynoutria	<i>Gladiolus communis</i> ssp. <i>byzantinus</i>	Byzantine Gladiolus
<i>Felicia petiolata</i>	Felicia	<i>Gladiolus</i> spp.	
<i>Felicia</i> spp.		<i>Gladiolus tristis</i>	
<i>Ferraria crispa</i>	Black Flag	<i>Gladiolus undulatus</i>	Evening-flower Gladiolus
<i>Ferraria crispa</i> ssp. <i>crispa</i>	Black Flag	<i>Glaucium corniculatum</i>	Wild Gladiolus
<i>Festuca arundinacea</i>	Tall Fescue	<i>Glaucium corniculatum</i> var. <i>corniculatum</i>	Bristly Horned Poppy
<i>Festuca rubra</i>	Red Fescue	<i>Glaucium flavum</i>	Bristly Horned Poppy
<i>Ficaria</i> spp.		<i>Glaucium</i> spp.	Horned Poppy
<i>Ficaria verna</i>	Buttercup	<i>Glinus lotoides</i>	Hairy Carpet-weed
<i>Ficus carica</i>		<i>Glinus oppositifolius</i>	Slender Carpet-weed
<i>Ficus macrophylla</i>	Moreton Bay Fig	<i>Glinus</i> spp.	
<i>Ficus macrophylla</i> ssp. <i>macrophylla</i>	Moreton Bay Fig	<i>Glyceria declinata</i>	Manna Grass
<i>Filago pyramidata</i>	Filago	<i>Glyceria maxima</i>	Reed Sweet-grass
<i>Filargo</i> spp.		<i>Glyceria plicata</i>	Plicate Sweet-grass
<i>Foeniculum vulgare</i>	Fennel	<i>Glycyrrhiza glabra</i>	Liquorice
<i>Frankenia pulverulenta</i>	Mediterranean Sea-heath	<i>Gnaphalium</i> spp. (naturalised)	
<i>Fraxinus angustifolia</i>	Desert Ash	<i>Grevillea ? rosmarinifolia</i>	
<i>Fraxinus angustifolia</i> ssp. <i>angustifolia</i>	Desert Ash	<i>Grevillea floribunda</i>	Rusty Grevillea
<i>Fraxinus angustifolia</i> subsp. <i>oxycarpa</i>		<i>Grevillea juniperina</i>	
<i>Fraxinus ornus</i>	Flowering Ash	<i>Grevillea robusta</i>	
<i>Fraxinus</i> spp.		<i>Grevillea rosmarinifolia</i> s.s. (naturalised)	Rosemary Grevillea
<i>Freesia</i> (hybrid)	Freesia	<i>Grevillea</i> spp./cv.	
<i>Freesia leichtlinii</i>	Fuchsia		
<i>Fuchsia magellanica</i>			

<i>Grevillea victoriae x juniperina</i>		<i>Ipheion uniflorum</i>	Spring Starflower
<i>Gynandriris setifolia</i>	Thread Iris	<i>Ipomoea</i> spp.	
<i>Gynandriris</i> spp.		<i>Ipomoea indica</i>	Lear's Morning-glory
<i>Hainardia cylindrica</i>	Common Barb-grass	<i>Ipomoea purpurea</i>	
<i>Hakea gibbosa</i>		<i>Iris foetidissima</i>	
<i>Hakea laurina</i>		<i>Iris germanica</i>	German Iris
<i>Hakea salicifolia</i>		<i>Iris pseudacorus</i>	Yellow Flag
<i>Hakea saligna</i>		<i>Iris</i> spp.	
<i>Hakea suaveolens</i>		<i>Isolepis hystrix</i>	Awned Club-sedge
<i>Hampeella alaris</i>	Moss	<i>Isolepis prolifera</i>	Proliferous Club-sedge
<i>Hedera helix</i>	Ivy	<i>Isolepis sepulcralis</i>	African Club-sedge
<i>Hedera</i> spp.		<i>Iva axillaris</i>	Poverty Weed
<i>Hedypnois cretica</i>	Cretan Hedypnois	<i>Iva axillaris</i> ssp. <i>robustior</i>	Poverty Weed
<i>Hedypnois</i> spp.		<i>Iva</i> spp.	
<i>Helianthus annuus</i>	Sunflower	<i>Ixia longituba</i>	Long-flower Ixia
<i>Helianthus</i> spp.		<i>Ixia maculata</i>	Yellow Ixia
<i>Heliotropium europaeum</i>	Common Heliotrope	<i>Ixia paniculata</i>	Ixia
<i>Heliotropium supinum</i>	Creeping Heliotrope	<i>Ixia polystachya</i>	Variable Ixia
<i>Helminthotheca echioides</i>	Ox-tongue	<i>Ixia</i> spp.	
<i>Helminthotheca</i> spp.		<i>Jasminum mesneyi</i>	
<i>Hemerocallis fulva</i>		<i>Juglans regia</i>	
<i>Herniaria cinerea</i>	Herniaria	<i>Juncus acuminatus</i>	Prickly Rush
<i>Hexaglottis lewisiae</i>	Golden Iris	<i>Juncus acutus</i>	Sharp Rush
<i>Hexaglottis</i> spp.		<i>Juncus acutus</i> ssp. <i>acutus</i>	Sharp Rush
<i>Hibiscus trionum</i>	Bladder Ketmia	<i>Juncus articulatus</i>	Jointed Rush
<i>Hirschfeldia incana</i>	Hoary Mustard		
<i>Holcus lanatus</i>	Yorkshire Fog	<i>Juncus bulbosus</i>	Bulbous Rush
<i>Holcus mollis</i>	Creeping Fog	<i>Juncus capillaceus</i>	String Rush
<i>Holcus setosus</i>	Annual Fog	<i>Juncus capitatus</i>	Dwarf Rush
<i>Holcus</i> spp.		<i>Juncus effusus</i>	Soft Rush
<i>Homeria flaccida</i>	One-leaf Cape Tulip	<i>Juncus fontanesii</i>	Rush
<i>Homeria miniata</i>	Two-leaf Cape Tulip	<i>Juncus fontanesii</i> ssp. <i>fontanesii</i>	Rush
<i>Homeria ochroleuca</i>	White Cape-tulip	<i>Juncus gerardii</i>	Saltmarsh Rush
<i>Homeria</i> spp.		<i>Juncus gerardii</i> ssp. <i>gerardii</i>	Saltmarsh Rush
<i>Homopholis</i> spp.		<i>Juncus imbricatus</i>	Folded Rush
<i>Hordeum vulgare</i>	Barley	<i>Juncus inflexus</i>	Hard Rush
<i>Hordeum vulgare</i> ssp. <i>distichon</i>	Two-row Barley	<i>Juncus microcephalus</i>	Tiny Rush
<i>Hordeum vulgare</i> ssp. <i>vulgare</i>	Barley	<i>Juncus oxycarpus</i>	Spiny-fruit Rush
<i>Hydrocleys nymphoides</i>	Water Poppy	<i>Juncus tenuis</i>	Slender Rush
<i>Hydrocotyle bonariensis</i>	Pennywort	<i>Kickxia elatine</i>	Sharp-leaved Fluellen
<i>Hydrocotyle brasiliense</i>		<i>Kickxia elatine</i> ssp. <i>crinita</i>	Sharp-leaved Fluellen
<i>Hyparrhenia hirta</i>		<i>Kickxia elatine</i> ssp. <i>elatine</i>	Sharp-leaved Fluellen
<i>Hyparrhenia</i> spp.		<i>Kickxia spuria</i>	Blunt-leaved Fluellen
<i>Hypocoum pendulum</i>	Poppy	<i>Kniphofia</i> spp.	
<i>Hypocoum</i> spp.		<i>Kniphofia uvaria</i>	Red Hot Pokers
<i>Hypericum androsaemum</i>	Tutsan	<i>Lachenalia quadrendentata</i>	
<i>Hypericum calycinum</i>	Large-flower St John's Wort	<i>Lactuca saligna</i>	Willow-leaf Lettuce
	Wort	<i>Lactuca serriola</i>	Prickly Lettuce
<i>Hypericum humifusum</i>	Trailing St John's Wort	<i>Lactuca</i> spp.	
<i>Hypericum perforatum</i>	St John's Wort	<i>Lagurus ovatus</i>	Hare's Tail
<i>Hypericum tetrapterum</i>	Square-stem St John's Wort	<i>Lagurus</i> spp.	
	Wort	<i>Lamarckia aurea</i>	Golden-top
<i>Hypericum triquetrifolium</i>	Wavy-leaf St John's Wort	<i>Lamarckia</i> spp.	
	Wort	<i>Lamium amplexicaule</i>	Henbit Dead-nettle
<i>Hypericum X inodorum</i>	Tall St John's Wort	<i>Lamium galeobdolon</i> f. <i>argentatum</i>	Aluminium Plant
<i>Hypochoeris glabra</i>	Smooth Cat's Ear	<i>Lamium purpureum</i>	
<i>Hypochoeris radicata</i>	Cat's Ear	<i>Lamium scandens</i>	Red Dead-Nettle
<i>Hypochoeris</i> spp.		<i>Lamium</i> spp.	
<i>Ibicella lutea</i>	Yellow-flower Devil's-claw	<i>Lampranthus</i> spp.	
		<i>Lampranthus tegens</i>	Little Noon-flower
<i>Ibicella</i> spp.		<i>Lapsana communis</i>	Nipplewort
<i>Ilex aquifolium</i>	Holly	<i>Lapsana</i> spp.	
<i>Ilex</i> spp.		<i>Lathyrus angulatus</i>	Angular Pea
<i>Ipheion</i> spp.			

<i>Lathyrus latifolius</i>	Sweet Pea	<i>Lolium perenne</i> var. <i>crisatum</i>	Perennial Rye-grass
<i>Lathyrus odoratus</i>	Sweet Pea	<i>Lolium perenne</i> var. <i>perenne</i>	Perennial Rye-grass
<i>Lathyrus sativa</i>		<i>Lolium perenne</i> x <i>rigidum</i>	
<i>Lathyrus</i> spp.		<i>Lolium rigidum</i>	Wimmera Rye-grass
<i>Lathyrus tingitanus</i>	Pea	<i>Lolium</i> sp. aff. <i>multiflorum</i>	
<i>Lavandula</i> spp.		<i>Lolium</i> spp.	
<i>Lavandula stoechas</i>	Topped Lavender	<i>Lolium temulentum</i>	Bearded Rye-grass
<i>Lavatera arborea</i>	Tree Mallow	<i>Lolium temulentum</i> var. <i>arvense</i>	Bearded Rye-grass
<i>Lavatera cretica</i>	Cretan Hollyhock	<i>Lolium temulentum</i> var. <i>temulentum</i>	Bearded Rye-grass
<i>Leersia oryzoides</i>	Cut Grass	<i>Lolium X hybridum</i>	
<i>Leersia</i> spp.		<i>Lonicera japonica</i>	Japanese Honeysuckle
<i>Lemna minor</i>	European Duckweed	<i>Lonicera</i> spp.	
<i>Leontodon</i> spp.		<i>Lophopyrum elongatum</i>	Elongate Wheat-grass
<i>Leontodon taraxacoides</i>	Hairy Hawkbit	<i>Lophopyrum</i> spp.	
<i>Lepidium africanum</i>	Common Pepper-cress	<i>Lotus angustissimus</i>	Slender Bird's-foot
<i>Lepidium bonariense</i>	Pepper-cress		Trefoil
<i>Lepidium campestre</i>	Field Pepper-cress	<i>Lotus corniculatus</i>	Bird's-foot Trefoil
<i>Lepidium pubescens</i>	Matted Pepper-cress	<i>Lotus corniculatus</i> var. <i>tenuifolius</i>	Narrow Bird's-foot
<i>Lepidium sativum</i>	Garden Cress	<i>Lotus creticus</i>	Trefoil
<i>Lepidium virginicum</i>	Virginian Pepper-cress	<i>Lotus preslii</i>	Lotus
<i>Leptospermum laevigatum</i> x <i>myrsinoides</i>		<i>Lotus</i> spp. (naturalised)	Bird's-foot Trefoil
<i>Leptospermum patersonii</i>		<i>Lotus suaveolens</i>	Hairy Bird's-foot Trefoil
<i>Leucanthemum maximum</i>	Shasta Daisy	<i>Lotus uliginosus</i>	Greater Bird's-foot
<i>Leucanthemum</i> spp.			Trefoil
<i>Leucanthemum vulgare</i>	Ox-eye Daisy	<i>Ludwigia palustris</i>	Marsh Ludwigia
<i>Leucocjum aestivum</i>	Mountain Snowflake	<i>Lupinus angustifolius</i>	Lupin
<i>Leucocjum</i> spp.		<i>Lupinus arboreus</i>	Tree Lupin
<i>Leycesteria formosa</i>	Himalayan Honeysuckle	<i>Lupinus cosentinii</i>	Lupin
<i>Leycesteria</i> spp.		<i>Lupinus</i> spp.	
<i>Leymus multicaulis</i>	Siberian Wild-rye	<i>Lychnis coronaria</i>	Catchfly
<i>Leymus</i> spp.		<i>Lycium afrum</i>	Kaffir Box-thorn
<i>Ligustrum japonicum</i>	Japanese Privet	<i>Lycium barbarum</i>	Chinese Box-thorn
<i>Ligustrum lucidum</i>		<i>Lycium ferocissimum</i>	African Box-thorn
<i>Ligustrum ovalifolium</i>		<i>Lysimachia japonica</i>	Loosestrife
<i>Ligustrum sinense</i>	Chinese Privet	<i>Lysimachia vulgaris</i>	Loosestrife
<i>Ligustrum</i> spp.		<i>Lythrum junceum</i>	Mediterranean
<i>Ligustrum vulgare</i>	Common Privet		Loosestrife
<i>Lilaea scilloides</i>	Lilaea	<i>Maclura pomifera</i>	
<i>Lilaea</i> spp.		<i>Macrozamia communis</i>	
<i>Lilium formosanum</i>	Lily	<i>Madia sativa</i>	Pitch Weed
<i>Lilium</i> spp.		<i>Madia</i> spp.	
<i>Limonium bellidifolium</i>	Sea-lavender	<i>Maireana microphylla</i>	Small-leaf Bluebush
<i>Limonium companyonis</i>	Sea-lavender	<i>Malus domestica</i> (hybrid)	Domestic Apple
<i>Limonium hyblaenum</i>	Sea-lavender	<i>Malus</i> spp.	
<i>Limonium lobatum</i>	Winged Sea-lavender	<i>Malva moschata</i>	Musk Mallow
<i>Limonium sinuatum</i>	Notch-leaf Sea-lavender	<i>Malva neglecta</i>	Dwarf Mallow
<i>Linaria arvensis</i>	Corn Toad-flax	<i>Malva nicaeensis</i>	Mallow of Nice
<i>Linaria pelisseriana</i>	Pelisser's Toad-flax	<i>Malva parviflora</i>	Small-flowered Mallow
<i>Linaria</i> spp.		<i>Malva</i> spp.	
<i>Linaria vulgaris</i>	Common Toad-flax	<i>Malva sylvestris</i>	Tall Mallow
<i>Linum strictum</i>	Upright Yellow Flax	<i>Malva sylvestris</i> var. <i>mauritanica</i>	Tall Mallow
<i>Linum strictum</i> ssp. <i>strictum</i>	Upright Yellow Flax	<i>Malva sylvestris</i> var. <i>sylvestris</i>	Tall Mallow
<i>Linum trigynum</i>	French Flax	<i>Mantisalca salmantica</i>	Mantisalca
<i>Linum usitatissimum</i>	Field Flax	<i>Mantisalca</i> spp.	
<i>Liquidamber styraciflua</i>		<i>Marrubium</i> spp.	
<i>Lobelia erinus</i>	Lobelia	<i>Marrubium vulgare</i>	Horehound
<i>Lobularia maritima</i>	Sweet Alyssum	<i>Matricaria matricarioides</i>	Rounded Chamomile
<i>Logfia gallica</i>	Logfia	<i>Matricaria</i> spp.	
<i>Logfia</i> spp.		<i>Matthiola longipetala</i>	Two-horned Stock
<i>Lolium loliaceum</i>	Stiff Rye-grass	<i>Matthiola longipetala</i> ssp. <i>bicornis</i>	Two-horned Stock
<i>Lolium multiflorum</i>	Italian Rye-grass	<i>Matthiola</i> spp.	
<i>Lolium multiflorum</i> x <i>rigidum</i>			
<i>Lolium perenne</i>	Perennial Rye-grass		

<i>Mattiola incana</i>	Stock	<i>Myriophyllum aquaticum</i>	Parrot's-feather Milfoil
<i>Medicago arabica</i>	Spotted Medic	<i>Myrsiphyllum asparagoides</i>	Smilax Asparagus
<i>Medicago intertexta</i>	Calvary Medic	<i>Myrsiphyllum declinatum</i>	Asparagus
<i>Medicago laciniata</i>	Cut-leaf Medic	<i>Myrsiphyllum scandens</i>	Asparagus
<i>Medicago lupulina</i>	Black Medic	<i>Myrsiphyllum spp.</i>	
<i>Medicago minima</i>	Little Medic	<i>Narcissus pseudonarcissus</i>	Common Daffodil
<i>Medicago orbicularis</i>	Button Medic	<i>Narcissus spp.</i>	
<i>Medicago polymorpha</i>	Burr Medic	<i>Narcissus tazetta</i>	Polyanthus Narcissus
<i>Medicago rugosa</i>	Medic	<i>Nassella charruana</i>	Uruguayan Needle-grass
<i>Medicago sativa</i>	Lucerne	<i>Nassella hyalina</i>	Cane Needle-grass
<i>Medicago scutellata</i>	Snail Medic	<i>Nassella leucotricha</i>	Texas Needle-grass
<i>Medicago spp.</i>		<i>Nassella neesiana</i>	Chilean Needle-grass
<i>Medicago truncatula</i>	Barrel Medic	<i>Nassella trichotoma</i>	Serrated Tussock
<i>Melaleuca hypericifolia</i>		<i>Navarretia spp.</i>	
<i>Melaleuca stypheloides</i>		<i>Navarretia squarrosa</i>	Californian Stickweed
<i>Melianthus comosus</i>	Kruidje-roer-my-nie	<i>Neatostema apulum</i>	Gromwell
<i>Melianthus major</i>	Cape Honey-flower	<i>Neatostema spp.</i>	
<i>Melianthus spp.</i>		<i>Nepeta cataria</i>	Catmint
<i>Melilotus albus</i>		<i>Nepeta spp.</i>	
<i>Melilotus indicus</i>	Bokhara Clover	<i>Neslia paniculata</i>	Ball Mustard
<i>Melilotus messanensis</i>	Sweet Melilot	<i>Neslia spp.</i>	
<i>Melilotus officinalis</i>	Mediterranean Melilot	<i>Nicandra physalodes</i>	Apple of Peru
<i>Melilotus spp.</i>	Yellow Melilot	<i>Nicandra spp.</i>	
<i>Melinis repens</i>		<i>Nicotiana glauca</i>	Tree Tobacco
<i>Melinis spp.</i>	Red Natal Grass	<i>Nicotiana tabacum</i>	Tobacco
<i>Melissa officinalis</i>		<i>Nonea lutea</i>	Yellow Alkanet
<i>Melissa spp.</i>	Common Balm	<i>Nonea spp.</i>	
<i>Mentha longifolia</i>	Mint	<i>Nothoscordum gracile</i>	Fragrant False-garlic
<i>Mentha pulegium</i>	Pennyroyal	<i>Nothoscordum spp.</i>	
<i>Mentha spicata</i>	Spearmint	<i>Notobasis spp.</i>	
<i>Mentha X piperita</i>	Lemon Mint	<i>Notobasis syriaca</i>	Syrian Thistle
<i>Mentha X piperita var. citrata</i>	Lemon Mint	<i>Nymphaea mexicana</i>	Yellow Water-lily
<i>Mesembryanthemum altonis</i>	Angled Ice-plant	<i>Nymphaea spp.</i>	
<i>Mesembryanthemum crystallinum</i>	Common Ice-plant	<i>Oenothera glazioviana</i>	Reddish Evening
<i>Mesembryanthemum nodiflorum</i>	Ice-plant	<i>Oenothera rosea</i>	Primrose
<i>Mesembryanthemum spp.</i>		<i>Oenothera speciosa</i>	Rose Evening Primrose
<i>Mimulus luteus</i>	Glabrous Monkey-flower	<i>Oenothera spp.</i>	Large Evening Primrose
<i>Mimulus moschatius</i>	Musk Monkey-flower	<i>Oenothera stricta</i>	
<i>Minuartia mediterranea</i>	Fine-leaved Sandwort		Common Evening
<i>Mirabilis jalapa</i>	Four-o'clock	<i>Oenothera stricta ssp. stricta</i>	Primrose
<i>Mirabilis spp.</i>			Common Evening
<i>Misopates orontium</i>	Lesser Snapdragon	<i>Olea europaea</i>	Primrose
<i>Misopates spp.</i>		<i>Olea europaea ssp. europaea</i>	Olive
<i>Modiola caroliniana</i>	Carolina Mallow	<i>Olea spp.</i>	Olive
<i>Modiola spp.</i>		<i>Oncosiphon piluliferum</i>	Globe Chamomile
<i>Moenchia erecta</i>	Erect Chickweed	<i>Oncosiphon suffruticosum</i>	Pentzia
<i>Moenchia spp.</i>		<i>Ononis repens</i>	Restharrow
<i>Molineriella minuta</i>	Small Hair-grass	<i>Ononis spinosa</i>	Spiny Restharrow
<i>Mollugo verticillata</i>	Mollugo	<i>Ononis spp.</i>	
<i>Moluccella laevis</i>	Molucca Balm	<i>Onopordum acanthium</i>	Heraldic Thistle
<i>Moluccella spp.</i>		<i>Onopordum acaulon</i>	Stemless Onopordon
<i>Monopsis simplex</i>	Monopsis	<i>Onopordum illyricum</i>	Illyrian Thistle
<i>Monopsis spp.</i>		<i>Onopordum spp.</i>	
<i>Muraltia heisteria</i>	Furze Muraltia	<i>Onopordum tauricum</i>	Thistle
<i>Muraltia spp.</i>		<i>Opuntia aurantiaca</i>	Prickly Pear
<i>Muscari armeniacum</i>	Grape Hyacinth	<i>Opuntia cylindrica</i>	Prickly Pear
<i>Muscari spp.</i>		<i>Opuntia ficus-indica</i>	Prickly Pear
<i>Myagrimum perfoliatum</i>	Myagrimum	<i>Opuntia imbricata</i>	Prickly Pear
<i>Myagrimum spp.</i>		<i>Opuntia leucotricha</i>	Prickly Pear
<i>Myosotis discolor</i>	Yellow-and-blue Forget-me-not	<i>Opuntia lindheimeri</i>	Prickly Pear
	Water Forget-me-not	<i>Opuntia paraguayensis</i>	Prickly Pear
<i>Myosotis laxa</i>	Water Forget-me-not	<i>Opuntia robusta</i>	Wheel Pear
<i>Myosotis laxa ssp. caespitosa</i>	Wood Forget-me-not	<i>Opuntia sp. (sensu Telford)</i>	Prickly Pear
<i>Myosotis sylvatica</i>			

<i>Opuntia</i> spp.		<i>Paspalum dilatatum</i>	Paspalum
<i>Opuntia stricta</i>	Common Prickly Pear	<i>Paspalum distichum</i>	Water Couch
<i>Opuntia stricta</i> var. <i>stricta</i>	Common Prickly Pear	<i>Paspalum quadrifarium</i>	Paspalum
<i>Opuntia vulgaris</i>	Drooping Prickly Pear	<i>Paspalum</i> spp.	
<i>Ornithogalum longibracteatum</i>	Pregnant Onion	<i>Paspalum urvillei</i>	Vasey Grass
<i>Ornithogalum</i> spp.		<i>Paspalum vaginatum</i>	Salt Couch
<i>Ornithogalum umbellatum</i>	Star of Bethlehem	<i>Passiflora</i> c.f. <i>mollissima</i>	
<i>Ornithopus compressus</i>	Neat Bird's-foot	<i>Passiflora caerulea</i>	Brazilian Passion-flower
<i>Ornithopus perpusillus</i>	Bird's-foot	<i>Passiflora edulis</i>	
<i>Ornithopus pinnatus</i>	Sand Bird's-foot	<i>Passiflora mollissima</i>	Banana Passionfruit
<i>Ornithopus sativus</i>	Serradella	<i>Passiflora</i> sp. (<i>edulis</i>)	
<i>Ornithopus</i> spp.		<i>Passiflora subpeltata</i>	White Passionfruit
<i>Orobanche minor</i>	Lesser Broomrape	<i>Pastinaca sativa</i>	Parsnip
<i>Osteospermum clandestinum</i>	Tripteris	<i>Peganum harmala</i>	Peganum
<i>Osteospermum</i> spp.		<i>Peganum</i> spp.	
<i>Oxalis articulata</i>	Bent Wood-sorrel	<i>Pelargonium asperum</i>	Rose-oil Geranium
<i>Oxalis bowiei</i>	Bowie Wood-sorrel	<i>Pelargonium capitatum</i>	Rose Pelargonium
<i>Oxalis corniculata</i> s.s.	Creeping Wood-sorrel	<i>Pelargonium domesticum</i> agg.	Garden Geranium
<i>Oxalis corniculata</i> ssp. <i>corniculata</i>	Creeping Wood-sorrel	<i>Pelargonium hybrid</i>	
<i>Oxalis debilis</i>	Pink Shamrock	<i>Pennisetum alopecuroides</i>	Swamp Foxtail-grass
<i>Oxalis debilis</i> var. <i>corymbosa</i>	Pink Shamrock	<i>Pennisetum clandestinum</i>	Kikuyu
<i>Oxalis hirta</i>	Hairy Wood-sorrel	<i>Pennisetum macrourum</i>	African feather-grass
<i>Oxalis incarnata</i>	Pale Wood-sorrel	<i>Pennisetum setaceum</i>	Fountain Grass
<i>Oxalis latifolia</i>	Large-leaf Wood-sorrel	<i>Pennisetum</i> spp.	
<i>Oxalis obtusa</i>	Red Wood-sorrel	<i>Pennisetum villosum</i>	Feathertop
<i>Oxalis pes-caprae</i>	Soursob	<i>Pentaglottis sempervirens</i>	Pentaglottis
<i>Oxalis purpurea</i>	Large-flower Wood-sorrel	<i>Pentaglottis</i> spp.	
		<i>Pentaschistis airoides</i>	False Hair-grass
<i>Oxalis</i> spp. (<i>naturalised</i>)		<i>Pentaschistis</i> spp.	
<i>Oxylobium lanceolatum</i>	Orange Oxyclobium	<i>Persicaria lapathifolia</i>	Pale Knotweed
<i>Panicum bisulcatum</i>	Black-seed Panic	<i>Persicaria maculosa</i>	Persicaria
<i>Panicum capillare</i>	Witch-grass	<i>Petasites fragrans</i>	Winter Heliotrope
<i>Panicum capillare</i> var. <i>brevifolium</i>	Witch-grass	<i>Petasites</i> spp.	
<i>Panicum capillare</i> var. <i>capillare</i>	Witch-grass	<i>Petrorhagia nanteulii</i>	Pink
<i>Panicum coloratum</i>	Coolah Grass	<i>Petrorhagia prolifera</i>	Proliferous Pink
<i>Panicum gilvum</i>	Panic	<i>Petrorhagia</i> spp.	
<i>Panicum hillmanii</i>	Witch Panic	<i>Petrorhagia velutina</i>	Hairy Pink
<i>Panicum miliaceum</i>	Broom Millet	<i>Petroselinum crispum</i>	Parsley
<i>Panicum racemosum</i>	Branched Panic	<i>Petroselinum</i> spp.	
<i>Papaver aculeatum</i>	Bristle Poppy	<i>Phalaris aquatica</i>	Toowoomba Canary-grass
<i>Papaver dubium</i>	Long-headed Poppy	<i>Phalaris arundinacea</i>	Reed Canary-grass
<i>Papaver hybridum</i>	Rough Poppy	<i>Phalaris canariensis</i>	Canary-grass
<i>Papaver rhoeas</i>	Field Poppy	<i>Phalaris coerulescens</i>	Phalaris
<i>Papaver somniferum</i>	Opium Poppy	<i>Phalaris lemmonii</i>	Phalaris
<i>Papaver somniferum</i> ssp. <i>setigerum</i>	Opium Poppy	<i>Phalaris minor</i>	Lesser Canary-grass
<i>Papaver somniferum</i> ssp. <i>somniferum</i>	Opium Poppy	<i>Phalaris paradoxa</i>	Paradoxical Canary-grass
<i>Papaver</i> spp.		<i>Phalaris</i> spp.	
<i>Parapholis incurva</i>	Coast Barb-grass	<i>Phillyrea angustifolia</i>	
<i>Parapholis</i> spp.		<i>Phleum pratense</i>	Timothy Grass
<i>Parapholis strigosa</i>	Slender Barb-grass	<i>Phleum</i> spp.	
<i>Paraserianthes lophantha</i>	Cape Wattle	<i>Phoenix canariensis</i>	Canary Island Date Palm
<i>Parentucellia latifolia</i>	Common Bartsia	<i>Phoenix</i> spp.	
<i>Parentucellia latifolia</i> ssp. <i>latifolia</i>	Common Bartsia	<i>Phormium tenax</i>	
<i>Parentucellia</i> spp.		<i>Photinia glabra</i>	
<i>Parentucellia viscosa</i>	Sticky Bartsia	<i>Photinia serrulata</i>	
<i>Parietaria judaica</i>	Wall Pellitory	<i>Phyla canescens</i>	Fog-fruit
<i>Paronychia brasiliiana</i>	Nailwort	<i>Phyla</i> spp.	
<i>Paronychia franciscana</i>	Nailwort	<i>Phyllostachys</i> spp.	
<i>Paronychia</i> spp.		<i>Physalis alkekengi</i>	Alkekengi
		<i>Physalis lanceifolia</i>	Ground-cherry
		<i>Physalis peruviana</i>	Cape Gooseberry
		<i>Physalis</i> spp.	
		<i>Physalis viscosa</i>	Sticky Ground-cherry

<i>Phytolacca octandra</i>	Red-ink Weed	<i>Polypogon monspeliensis</i>	Annual Beard-grass
<i>Phytolacca</i> spp.		<i>Polypogon</i> spp.	
<i>Picris hieracioides</i> spp. agg.	Hawkweed Picris	<i>Polypogon viridis</i>	Water Bent
<i>Picris</i> sp. (Coastal)	Coast Picris	<i>Pontederia cordata</i>	Pontederia
<i>Pinus halepensis</i>	Aleppo Pine	<i>Pontederia</i> spp.	
<i>Pinus nigra</i>	Black Pine	<i>Populus alba</i>	White Poplar
<i>Pinus nigra</i> var. <i>corsicana</i>	Black Pine	<i>Populus canescens</i>	Grey Poplar
<i>Pinus pinaster</i>	Maritime Pine	<i>Populus nigra</i>	Lombardy Poplar
<i>Pinus pinea</i>		<i>Populus nigra</i> cv. <i>Italica</i>	Lombardy Poplar
<i>Pinus radiata</i>	Radiata Pine	<i>Populus</i> spp.	
<i>Pinus radiata</i> var. <i>binata</i>		<i>Potentilla anserina</i>	Silverweed
<i>Pinus</i> spp.		<i>Potentilla recta</i>	Sulphur Cinquefoil
<i>Piptatherum miliaceum</i>	Rice Millet	<i>Potentilla reptans</i>	Creeping Cinquefoil
<i>Piptatherum</i> spp.		<i>Potentilla</i> spp.	
<i>Piptochaetium montevidense</i>	Ricegrass	<i>Proboscidea louisianica</i>	Purple-flower Devil's-claw
<i>Piptochaetium</i> spp.			
<i>Pisum sativum</i>		<i>Proboscidea</i> spp.	
<i>Pittosporum crassifolium</i>	Karo Pittosporum	<i>Prosopis</i> sp. (Swan Hill)	Mesquite
<i>Pittosporum eugenioides</i>	Tarata	<i>Prosopis</i> spp.	
<i>Plagiobothrys canescens</i>	Valley Popcorn Flower	<i>Prunella laciniata</i>	Cut-leaf Self-heal
<i>Plantago arenaria</i>	Sand Plantain	<i>Prunella</i> spp.	
<i>Plantago australis</i>	Southern Plantain	<i>Prunella vulgaris</i>	Self-heal
<i>Plantago bellardii</i>	Hairy Plantain	<i>Prunus armeniaca</i>	
<i>Plantago coronopus</i>	Buck's-horn Plantain	<i>Prunus cerasifera</i>	Cherry-plum
<i>Plantago coronopus</i> spp. <i>commutata</i>	Buck's-horn Plantain	<i>Prunus cerasifera</i> cv. <i>nigra</i>	
<i>Plantago coronopus</i> spp. <i>coronopus</i>	Buck's-horn Plantain	<i>Prunus laurocerasus</i>	Cherry Laurel
<i>Plantago lanceolata</i>		<i>Prunus persica</i>	
<i>Plantago major</i>	Ribwort	<i>Prunus spinosa</i>	
<i>Plantago myosurus</i>	Greater Plantain	<i>Prunus</i> spp.	
<i>Plantago myosurus</i> spp. <i>myosurus</i>	Mouse Plantain	<i>Pseudoscleropodium purum</i>	Moss
<i>Plectranthus ciliatus</i>	Mouse Plantain	<i>Psilocaulon</i> spp.	
<i>Plectranthus ecklonii</i>	African Spur-flower	<i>Psilocaulon tenue</i>	Wiry Noon-flower
<i>Poa annua</i>	Annual Meadow-grass	<i>Psoralea pinnata</i>	Blue Psoralea
<i>Poa bulbosa</i>	Bulbous Meadow-grass	<i>Puccinellia fasciculata</i>	Borrer's Saltmarsh-grass
<i>Poa bulbosa</i> var. <i>bulbosa</i>	Bulbous Meadow-grass	<i>Pyracantha crenulata</i>	Nepal Firethorn
<i>Poa bulbosa</i> var. <i>vivipara</i>	Bulbous Meadow-grass	<i>Pyracantha</i> spp.	
<i>Poa colensoi</i>	New Zealand Snow-grass	<i>Pyrus communis</i>	
		<i>Quercus robur</i>	English Oak
<i>Poa compressa</i>		<i>Quercus</i> spp.	
<i>Poa infirma</i>	Early Meadow-grass	<i>Ranunculus flammula</i>	Lesser Spearwort
<i>Poa pratensis</i>	English Meadow-grass	<i>Ranunculus muricatus</i>	Sharp Buttercup
<i>Poa trivialis</i>	Rough Meadow-grass	<i>Ranunculus ophioglossifolius</i>	Snake-tongue Buttercup
<i>Poa trivialis</i> spp. <i>sylicola</i>	Rough Meadow-grass	<i>Ranunculus parviflorus</i>	Small-flower Buttercup
<i>Poa trivialis</i> spp. <i>trivialis</i>	Rough Meadow-grass	<i>Ranunculus repens</i>	Creeping Buttercup
<i>Poaceae</i> spp. (naturalised)	Rough Meadow-grass	<i>Ranunculus sardous</i>	Pale Hairy Buttercup
<i>Podalyria sericea</i>	Silky Podalyria	<i>Ranunculus sceleratus</i>	Celery Buttercup
<i>Podalyria</i> spp.		<i>Ranunculus trilobus</i>	Three-lobed Buttercup
<i>Polycarpon</i> spp.		<i>Raphanus maritimus</i>	Sea Rhadish
<i>Polycarpon tetraphyllum</i>	Four-leaved Allseed	<i>Raphanus raphanistrum</i>	Wild Radish
<i>Polygala myrtifolia</i>	Myrtle-leaf Milkwort	<i>Raphanus sativus</i>	Common Radish
<i>Polygala virgata</i>	Polygala	<i>Raphanus</i> spp.	
<i>Polygala vulgaris</i>	Common Milkwort	<i>Raphiolepis indica</i>	
<i>Polygonum arenastrum</i>	Wireweed	<i>Rapistrum rugosum</i>	Giant Mustard
<i>Polygonum aviculare</i> s.l.	Prostrate Knotweed	<i>Rapistrum</i> spp.	
<i>Polygonum aviculare</i> s.s.	Prostrate Knotweed	<i>Reichardia</i> spp.	
<i>Polygonum lanigerum</i> (part)	Woolly Knotweed	<i>Reichardia tingitana</i>	Reichardia
<i>Persicaria lapath</i>		<i>Reseda alba</i>	White Mignonette
<i>Polygonum patulum</i>	Tree Hogweed	<i>Reseda lutea</i>	Cut-leaf Mignonette
<i>Polypogon arenastrum</i>		<i>Reseda luteola</i>	Weld
<i>Polypogon maritimus</i>	Coast Beard-grass	<i>Reseda phytенma</i>	Mignonette
<i>Polypogon maritimus</i> var. <i>subspathaceus</i>	Coast Beard-grass	<i>Reseda</i> spp.	
		<i>Reynoutria</i> spp.	
		<i>Rhamnus alaternus</i>	Italian Buckthorn
		<i>Rhamnus</i> spp.	

<i>Ricinus communis</i>	Castor Oil Plant	<i>Salvia reflexa</i>	Mintweed
<i>Ricinus spp.</i>		<i>Salvia verbenaca</i>	Wild Sage
<i>Robinia pseudoacacia</i>	Locust Tree	<i>Salvia verbenaca</i> var. <i>verbenaca</i>	Wild Sage
<i>Robinia spp.</i>		<i>Salvia verbenaca</i> var. <i>vernalis</i>	Wild Sage
<i>Romulea bulbocodium</i>		<i>Sambucus nigra</i>	Common Elder
<i>Romulea flava</i>	Yellow Onion-grass	<i>Sanguisorba minor</i>	Salad Burnet
<i>Romulea flava</i> var. <i>minor</i>	Yellow Onion-grass	<i>Sanguisorba minor</i> ssp. <i>muricata</i>	Salad Burnet
<i>Romulea minutiflora</i>	Small Onion-grass	<i>Sanguisorba spp.</i>	
<i>Romulea rosea</i>	Common Onion-grass	<i>Saponaria officinalis</i>	Soapwort
<i>Romulea rosea</i> var. <i>australis</i>	Common Onion-grass	<i>Saponaria spp.</i>	
<i>Romulea spp.</i>		<i>Scabiosa atropurpurea</i>	Pincushion
<i>Rorippa microphylla</i>	One-row Water-cress	<i>Scabiosa spp.</i>	
<i>Rorippa nasturtiumaquaticum</i>	Two-row Water-cress	<i>Scandix pecten-veneris</i>	Shepherd's Needle
<i>Rorippa palustris</i>	Yellow Marsh-cress	<i>Scandix spp.</i>	
<i>Rosa canina</i>	Dog Rose	<i>Schinus molle</i>	Pepper Tree
<i>Rosa rubiginosa</i>	Sweet Briar	<i>Schinus molle</i> var. <i>areira</i>	Pepper Tree
<i>Rosa spp.</i>		<i>Schinus spp.</i>	
<i>Rostraria cristata</i>	Annual Cat's-tail	<i>Schismus barbatus</i>	Arabian Grass
<i>Rostraria pumila</i>	Tiny Bristle-grass	<i>Schismus spp.</i>	
<i>Rostraria spp.</i>		<i>Schkuhria pinnata</i>	Schkuhria
<i>Rubus ? ulmifolius</i>		<i>Schkuhria pinnata</i> var. <i>abrotanoides</i>	Schkuhria
<i>Rubus cissburiensis</i>	Blackberry	<i>Schoenoplectus erectus</i>	Soft Club-sedge
<i>Rubus discolor</i>	Blackberry	<i>Schoenoplectus lineolatus</i>	Linear Club-sedge
<i>Rubus fruticosus</i> spp. <i>agg.</i>	Blackberry	<i>Scirpus pendulus</i>	Hanging Club-sedge
<i>Rubus idaeus</i>	Raspberry	<i>Scleranthus annuus</i>	Annual Knawel
<i>Rubus laciniatus</i>	Blackberry	<i>Sclerochloa dura</i>	Hard Meadow-grass
<i>Rubus laciniatus</i> ssp. <i>laciniatus</i>	Cut-leaf Bramble	<i>Sclerochloa spp.</i>	
<i>Rubus laciniatus</i> ssp. <i>selmeri</i>	Blackberry	<i>Scolymus hispanicus</i>	Golden Thistle
<i>Rubus phoenicolasius</i>	Wine Raspberry	<i>Scolymus spp.</i>	
<i>Rubus polyanthemus</i>	Blackberry	<i>Scorzonera laciniata</i>	Scorzonera
<i>Rubus rosaceus</i>	Blackberry	<i>Scorzonera laciniata</i> var. <i>calcitrapifolia</i>	Scorzonera
<i>Rubus ulmifolius</i>	Blackberry	<i>Scorzonera laciniata</i> var. <i>laciniata</i>	
<i>Rubus vestitus</i>	Blackberry	<i>Scorzonera spp.</i>	
<i>Rumex conglomeratus</i>	Clustered Dock	<i>Secale cereale</i>	Rye
<i>Rumex crispus</i>	Curled Dock	<i>Secale spp.</i>	
<i>Rumex obtusifolius</i>	Broad-leaf Dock	<i>Sedum acre</i>	Wall-pepper
<i>Rumex obtusifolius</i> ssp. <i>obtusifolius</i>	Broad-leaf Dock	<i>Sedum caespitosum</i>	Tiny Stonecrop
<i>Rumex obtusifolius</i>		<i>Sedum praelatum</i>	
<i>Rumex pulcher</i>	Fiddle Dock	<i>Sedum spp.</i>	
<i>Rumex pulcher</i> ssp. <i>pulcher</i>	Fiddle Dock	<i>Sedum tetragonum</i> ssp. <i>robusta</i>	
<i>Rumex spp. (naturalised)</i>		<i>Selaginella kraussiana</i>	Garden Selaginella
<i>Ruschia spp.</i>		<i>Senecio angulatus</i>	Groundsel
<i>Ruschia tumidula</i>	Pigface	<i>Senecio elegans</i>	Purple Groundsel
<i>Sagina apetala</i>	Common Pearlwort	<i>Senecio jacobaea</i>	Ragwort
<i>Sagina maritima</i>	Sea Pearlwort	<i>Senecio pterophorus</i>	Winged Groundsel
<i>Sagina procumbens</i>	Spreading Pearlwort	<i>Senecio tamoides</i>	
<i>Sagittaria spp.</i>		<i>Senecio vulgaris</i>	Common Groundsel
<i>Sagittaria engelmanniana</i>	Arrowhead	<i>Senna multiglandulosa</i>	Downy Cassia
<i>Sagittaria engelmanniana</i> ssp. <i>brevirostrata</i>	Arrowhead	<i>Setaria gracilis</i>	Slender Pigeon Grass
<i>Sagittaria graminea</i>	Sagittaria	<i>Setaria gracilis</i> var. <i>gracilis</i>	Slender Pigeon Grass
<i>Salicornia spp.</i>		<i>Setaria gracilis</i> var. <i>pauciseta</i>	Slender Pigeon Grass
<i>Salix alba</i>	White Willow	<i>Setaria italica</i>	Italian Millet
<i>Salix alba</i> x <i>fragilis</i>		<i>Setaria pumila</i>	Pale Pigeon-grass
<i>Salix babylonica</i>	Weeping Willow	<i>Setaria spp.</i>	
<i>Salix caprea</i>		<i>Setaria verticillata</i>	Whorled Pigeon-grass
<i>Salix cinerea</i>	Grey Sallow	<i>Setaria viridis</i>	Green Pigeon-grass
<i>Salix fragilis</i>	Crack Willow	<i>Sherardia arvensis</i>	Field Madder
<i>Salix spp.</i>		<i>Sherardia spp.</i>	
<i>Salix X rubens</i>	White Crack Willow	<i>Sida leprosa</i>	Alkali Sida
<i>Salpichroa origanifolia</i>	Pampas Lily-of-the-Valley	<i>Sida leprosa</i> var. <i>hederacea</i>	Alkali Sida
		<i>Sida rhombifolia</i>	Common Sida
<i>Salpichroa spp.</i>			
<i>Salvia aurea</i>	Golden Sage		

<i>Sieglingia decumbens</i>	Heath Grass	<i>Sorghum halepense</i>	Johnson Grass
<i>Sieglingia</i> spp.		<i>Sparaxis bulbifera</i>	Sparaxis
<i>Silene apetala</i>	Sand Catchfly	<i>Sparaxis</i> spp.	
<i>Silene conica</i>	Striated Catchfly	<i>Sparaxis tricolor</i>	Harlequin-flower
<i>Silene gallica</i>	French Catchfly	<i>Sparanium erectum</i>	Branching Bur-reed
<i>Silene gallica</i> var. <i>gallica</i>	French Catchfly	<i>Spartina anglica</i>	Cord-grass
<i>Silene gallica</i> var. <i>quinquevulnera</i>	French Catchfly	<i>Spartina anglica</i> /X <i>townsendii</i>	Cord-grass
<i>Silene longicaulis</i>		<i>Spartina maritima</i>	Cord-grass
<i>Silene nocturna</i>	Portuguese Catchfly	<i>Spartina</i> spp.	
<i>Silene pratensis</i>	Mediterranean Catchfly	<i>Spartina X townsendii</i> s.s.	Townsend Cord-grass
<i>Silene</i> spp.	Field Catchfly	<i>Spergula arvensis</i>	Corn Spurrey
<i>Silene vulgaris</i>		<i>Spergula pentandra</i>	Five-anthered Corn Spurrey
<i>Silybum marianum</i>	Bladder Campion		
<i>Silybum</i> spp.	Variiegated Thistle	<i>Spergula</i> spp.	
<i>Sinapis alba</i>	White Mustard	<i>Spergularia diandra</i>	Lesser Sand-spurrey
<i>Sinapis arvensis</i>	Charlock	<i>Spergularia marina</i>	Salt Sand-spurrey
<i>Sinapis</i> spp.		<i>Spergularia media</i>	Coast Sand-spurrey
<i>Sisymbrium erysimoides</i>	Smooth Mustard	<i>Spergularia rubra</i>	Red Sand-spurrey
<i>Sisymbrium irio</i>	London Mustard	<i>Spergularia</i> sp. aff. <i>media</i>	Sand-spurrey
<i>Sisymbrium officinale</i>	Hedge Mustard	<i>Sphaerocarpos texanus</i>	Liverwort
<i>Sisymbrium orientale</i>	Indian Hedge Mustard	<i>Spiloxene capensis</i>	Spiloxene
<i>Sisymbrium</i> spp.		<i>Spiloxene</i> spp.	
<i>Sisyrinchium iridifolium</i>	Striped Rush-leaf	<i>Spiraea cantoniensis</i>	May
<i>Sisyrinchium</i> sp. <i>A</i>	Scour-weed	<i>Spiraea</i> spp.	
<i>Sisyrinchium</i> spp.		<i>Sporobolus indicus</i> var. <i>africanus</i>	
<i>Solanum americanum</i>	Glossy Nightshade	<i>Sporobolus indicus</i>	Indian Rat-tail Grass
<i>Solanum chenopodioides</i>	Whitetip Nightshade	<i>Sporobolus indicus</i> var. <i>capensis</i>	Indian Rat-tail Grass
<i>Solanum cinereum</i>	Narrawa Burr	<i>Stachys arvensis</i>	Stagger Weed
<i>Solanum douglasii</i>	Douglas' Nightshade	<i>Stachys</i> spp.	
<i>Solanum elaeagnifolium</i>	Silver-leaf Nightshade	<i>Stellaria media</i>	Chickweed
<i>Solanum furcatum</i>	Broad Nightshade	<i>Stellaria pallida</i>	Lesser Starwort
<i>Solanum hispidum</i>		<i>Stenotaphrum secundatum</i>	Buffalo Grass
<i>Solanum jasminoides</i>	Jasmine Nightshade	<i>Stenotaphrum</i> spp.	
<i>Solanum linnaeanum</i>	Apple of Sodom	<i>Stevia eupatoria</i>	
<i>Solanum marginatum</i>	White-edged Nightshade	<i>Stipa caudata</i>	Spear-grass
<i>Solanum mauritanium</i>	Tobacco-bush	<i>Stipa hyalina</i>	Fine Needle-grass
<i>Solanum nigrum</i>	Black Nightshade	<i>Stipa leucotricha</i>	Pale Needle-grass
<i>Solanum nigrum</i> spp. <i>agg.</i>		<i>Stipa neesiana</i>	Chilean Needle-grass
<i>Solanum physalifolium</i>	Cherry Nightshade	<i>Suaeda baccifera</i>	Seablite
<i>Solanum physalifolium</i> var. <i>nitidibaccatum</i>	Cherry Nightshade	<i>Suaeda limifolia</i>	Seablite
<i>Solanum pseudocapsicum</i>	Madeira Winter-cherry	<i>Symphytum officinale</i>	Common Comfrey
<i>Solanum rostratum</i>	Buffalo Burr	<i>Symphytum</i> spp.	
<i>Solanum</i> sp. aff. <i>nigrum</i>		<i>Syringa vulgaris</i>	
<i>Solanum triflorum</i>	Cut-leaf Nightshade	<i>Syzygium paniculatum</i>	
<i>Solanum X chauca</i>	Nightshade	<i>Tagetes minuta</i>	Tagetes
<i>Soleirolia soleiroliti</i>	Baby's Tears	<i>Tagetes</i> spp.	
<i>Soleirolia</i> spp.		<i>Tamarix</i> spp.	
<i>Solidago canadensis</i>	Golden-rod	<i>Tanacetum parthenium</i>	Feverfew
<i>Solidago</i> spp.		<i>Tanacetum</i> spp.	
<i>Soliva anthemifolia</i>	Jo Jo	<i>Tanacetum vulgare</i>	Tansy
<i>Soliva sessilis</i>	Jo Jo	<i>Taraxacum</i> Sect. <i>Erythrosperma</i>	Garden Dandelion
<i>Soliva</i> spp.		<i>Taraxacum</i> Sect. <i>Hamata</i>	Garden Dandelion
<i>Soliva stolonifera</i>	Jo Jo	<i>Taraxacum</i> Sect. <i>Ruderalia</i>	Garden Dandelion
<i>Sollya heterophylla</i>	Bluebell Creeper	<i>Taraxacum</i> sp. aff. <i>brakellii</i>	
<i>Sollya</i> spp.		<i>Thinopyrum junceum</i>	Sea Wheat-grass
<i>Sonchus asper</i> s.l.	Rough Sow-thistle	<i>Thinopyrum</i> spp.	
<i>Sonchus asper</i> ssp. <i>asper</i>	Rough Sow-thistle	<i>Thlaspi arvense</i>	Penny-cress
<i>Sonchus asper</i> ssp. <i>glaucescens</i> <i>agg.</i>		<i>Thymelaea passerina</i>	Thymelaea
<i>Sonchus oleraceus</i>	Sow-thistle	<i>Thymelaea</i> spp.	
<i>Sonchus tenerrimus</i>	Clammy Sow-thistle	<i>Tolpis barbata</i>	Tolpis
<i>Sophora tetraptera</i>		<i>Tolpis</i> spp.	
		<i>Torilis arvensis</i>	Knotted Parsley
		<i>Torilis nodosa</i>	Knotted Parsley
		<i>Torilis</i> spp.	

<i>Tradescantia albiflora</i>	Wandering Jew	<i>Valerianella</i> spp.	White Cudweed
<i>Tradescantia</i> spp.		<i>Vellereophyton dealbatum</i>	
<i>Tragopogon porrifolius</i>	Salsify	<i>Vellereophyton</i> spp.	Moth Mullein
<i>Tragopogon</i> spp.		<i>Verbascum blattaria</i>	Cretan Mullein
<i>Trianoptiles solitaria</i>	Subterranean Cape-sedge	<i>Verbascum creticum</i>	
<i>Trianoptiles</i> spp.		<i>Verbascum</i> spp.	Great Mullein
<i>Tribolium acutiflorum</i>	Plagiachloa	<i>Verbascum thapsus</i>	Twiggy Mullein
<i>Tribolium</i> ? <i>dubium</i>		<i>Verbascum virgatum</i>	Purple-top Verbena
<i>Trifolium angustifolium</i>	Narrow-leaf Clover	<i>Verbena bonariensis</i> s.l.	Untidy Verbena
<i>Trifolium arvense</i>	Hare's foot Clover	<i>Verbena incompta</i>	Common Verbena
<i>Trifolium campestre</i>	Hop Clover	<i>Verbena officinalis</i>	Veined Verbena
<i>Trifolium cernuum</i>	Drooping-flower Clover	<i>Verbena rigida</i>	
<i>Trifolium dubium</i>	Suckling Clover	<i>Verbena</i> spp.	Trailing Verbena
<i>Trifolium fragiferum</i>	Strawberry Clover	<i>Verbena supina</i>	Crownbeard
<i>Trifolium glomeratum</i>	Cluster Clover	<i>Verbesina encelioides</i>	
<i>Trifolium hirtum</i>	Rose Clover	<i>Verbesina</i> spp.	Blue Water Speedwell
<i>Trifolium hybridum</i>	Alsike Clover	<i>Veronica anagallis-aquatica</i>	Wall Speedwell
<i>Trifolium incarnatum</i>	Crimson Clover	<i>Veronica arvensis</i>	Pink Water Speedwell
<i>Trifolium lappaceum</i>	Bristly Clover	<i>Veronica catenata</i>	Ivy-leaf Speedwell
<i>Trifolium michelianum</i>	Annual-white Clover	<i>Veronica hederifolia</i>	Wandering Speedwell
<i>Trifolium ornithopodioides</i>	Birdsfoot Clover	<i>Veronica peregrina</i>	Persian Speedwell
<i>Trifolium pratense</i>	Red Clover	<i>Veronica persica</i>	
<i>Trifolium repens</i>	White Clover	<i>Veronica</i> spp. (naturalised)	
<i>Trifolium resupinatum</i>	Shaftal Clover	<i>Viburnum</i> spp.	Laurestinus
<i>Trifolium resupinatum</i> var. <i>majus</i>	Shaftal Clover	<i>Viburnum tinus</i>	French Tiny Vetch
<i>Trifolium resupinatum</i> var. <i>resupinatum</i>	Shaftal Clover	<i>Vicia disperma</i>	Tiny Vetch
<i>Trifolium scabrum</i>	Rough Clover	<i>Vicia hirsuta</i>	Spurred Vetch
<i>Trifolium</i> spp.		<i>Vicia monantha</i>	One-flower Vetch
<i>Trifolium squamosum</i>	Sea Clover	<i>Vicia monantha</i> ssp. <i>monantha</i>	Three-flower Vetch
<i>Trifolium stellatum</i>	Star Clover	<i>Vicia monantha</i> ssp. <i>triflora</i>	Common Vetch
<i>Trifolium striatum</i>	Knotted Clover	<i>Vicia sativa</i>	Common Vetch
<i>Trifolium striatum</i> s.l.		<i>Vicia sativa</i> ssp. <i>cordata</i>	Narrow-leaf Vetch
<i>Trifolium subterraneum</i>	Subterranean Clover	<i>Vicia sativa</i> ssp. <i>nigra</i>	Common Vetch
<i>Trifolium suffocatum</i>	Suffocated Clover	<i>Vicia sativa</i> ssp. <i>sativa</i>	
<i>Trifolium tomentosum</i>	Woolly Clover	<i>Vicia</i> spp.	Slender Vetch
<i>Trifolium vesiculosum</i>	Bladder Clover	<i>Vicia tetrasperma</i>	Hairy Vetch
<i>Trifolium vesiculosum</i> var. <i>vesiculosum</i>	Bladder Clover	<i>Vicia villosa</i>	Hairy Vetch
<i>Triphysaria pusilla</i>	Small Owl-clover	<i>Vicia villosa</i> ssp. <i>eriocarpa</i>	Hairy Vetch
<i>Triticum aestivum</i>	Wheat	<i>Vicia villosa</i> ssp. <i>villosa</i>	Blue Periwinkle
<i>Triticum</i> spp.		<i>Vinca major</i>	
<i>Tritonia lineata</i>	Lined Tritonia	<i>Vinca</i> spp.	Field Violet
<i>Tritonia</i> spp.		<i>Viola arvensis</i>	Fragrant Violet
<i>Tritonia squalida</i>	Tritonia	<i>Viola odorata</i>	Violet
<i>Tropaeolum majus</i>	Nasturtium	<i>Viola riviniana</i>	
<i>Tropaeolum</i> spp.		<i>Virgilia capensis</i>	
<i>Turritis glabra</i>	Tower Mustard	<i>Vitis</i> spp.	Squirrel-tail Fescue
<i>Turritis</i> spp.		<i>Vulpia bromoides</i>	Fringed Fescue
<i>Typha latifolia</i>	Great Reedmace	<i>Vulpia ciliata</i>	Dune Fescue
<i>Ulex europaeus</i>	Furze	<i>Vulpia fasciculata</i>	Wall Fescue
<i>Ulex</i> spp.		<i>Vulpia muralis</i>	Rat's-tail Fescue
<i>Ulmus procera</i>		<i>Vulpia myuros</i>	Fox-tail Fescue
<i>Ulmus</i> spp.		<i>Vulpia myuros</i> f. <i>megalura</i>	Rat's-tail Fescue
<i>Urochloa panicoides</i>	Urochloa	<i>Vulpia myuros</i> f. <i>myuros</i>	
<i>Urochloa</i> spp.		<i>Vulpia</i> spp.	Watsonia
<i>Urospermum picroides</i>	Urospermum	<i>Watsonia aletroides</i>	Rosy Watsonia
<i>Urospermum</i> spp.		<i>Watsonia borbonica</i>	Bordered Watsonia
<i>Urtica dioica</i>	Common Nettle	<i>Watsonia marginata</i>	Bulbil Watsonia
<i>Urtica urens</i>	Small Nettle	<i>Watsonia meriana</i>	
<i>Vaccaria pyramidata</i>	Cow Soapwort	<i>Watsonia</i> spp.	Watsonia
<i>Vaccaria</i> spp.		<i>Watsonia versfeldii</i>	Pascalina
<i>Valerianella eriocarpa</i>	Italian Corn-salad	<i>Wedelia glauca</i>	Perennial Beard-grass
<i>Valerianella locusta</i>	Corn-salad	<i>Wedelia</i> spp.	(hybrid)
		<i>X Agropogon littoralis</i>	

<i>Xanthium spinosum</i>	Bathurst Burr
<i>Xanthium spp.</i>	
<i>Xanthium strumarium</i>	Noogoora Burr
<i>Zaluzianskya divaricata</i>	Spreading Night-phlox
<i>Zaluzianskya spp.</i>	
<i>Zantedeschia aethiopica</i>	White Arum Lily
<i>Zantedeschia spp.</i>	
<i>Zea mays</i>	Maize
<i>Zea spp.</i>	

SCHEDULE E

Native Plant List – West Sale Aerodrome

Name	Common Name
<i>Acacia implexa</i>	Lightwood
<i>Acacia mearnsii</i>	Black Wattle
<i>Acaena ovina</i>	Australian Sheep's Burr
<i>Agrostis aemula</i>	Purplish Blown Grass
<i>Allocauarina verticillata</i>	Drooping Sheoke
<i>Arthropodium strictum</i>	Chocolate lily
<i>Asperula conferta</i>	Common Woodruff
<i>Austrodanthonia setacea</i>	Bristly Wallaby-grass
<i>Bolboschoenus caldwellii</i>	Salt Club-sedge
<i>Bossiaea prostrata</i>	Creeping Bossiaea
<i>Bothriochloa macra</i>	Red-leg Grass
<i>Burchardia umbellata</i>	Milkmaids
<i>Caesia calliantha</i>	Blue Grass-lily
<i>Calocephalus citreus</i>	Lemon Beauty-heads
<i>Carex appressa</i>	Tall sedge
<i>Carex breviculmis</i>	Short-stem Sedge
<i>Carex inversa</i>	Common sedge
<i>Chenopodium pumilio</i>	Clammy Goosefoot
<i>Chloris truncata</i>	Windmill Grass
<i>Convolvulus erubescens</i>	Pink Bindweed
<i>Dianella brevicaulis/revoluta</i>	Black anther Flax lily
<i>Dichelachne rara</i>	Common Plume Grass
<i>Dichondra repens</i>	Kidney weed
<i>Elymus scabrus</i>	Common Wheat-grass
<i>Epilobium hirtigerum</i>	Hairy Willow-herb
<i>Eragrostis brownii</i>	Common Love-grass
<i>Eragrostis trachycarpa</i>	Rough-grain Love-grass
<i>Gahnia radula</i>	Thatch Saw-sedge
<i>Gonocarpus tetragynus</i>	Common Raspwort
<i>Hemarthria uncinata</i>	Mat Grass
<i>Hypericum gramineum</i>	Small St John's Wort
<i>Isolepis nodosa</i>	Knobby Club Sedge
<i>Juncus gregiflorus</i>	Green Rush
<i>Juncus subsecundus</i>	Finger Rush
<i>Kunzea ericoides</i>	Burgan
<i>Lomandra filiformis ssp.coriacea</i>	Wattle Mat-rush
<i>Lythrum hyssopifolia</i>	Small Loosestrife
<i>Melaleuca ericifolia</i>	Swamp Paperbark
<i>Microlaena stipoides</i>	Weeping Grass
<i>Microtis unifolia</i>	Common Onion-orchid
<i>Notodanthonia semiannularis</i>	Wetland Wallaby Grass
<i>Oxalis perennans</i>	Grassland Wood-sorrel
<i>Pentapogon quadrifidus</i>	Five-awned Spear-grass
<i>Plantago gaudichaudii</i>	Narrow Plantain
<i>Poa labillardieri</i>	Common Tussock-grass
<i>Poa seberiana var. hirtella</i>	Grey Tussock-grass
<i>Poa seberiana var. sieberiana</i>	Grey Tussock-grass
<i>Pultenaea pedunculata</i>	Matted Bush-pea
<i>Rubus parvifolius</i>	Small leaf Bramble
<i>Rumex dumosus</i>	Wiry Dock
<i>Stipa rudis ssp. rudis</i>	Veined Spear-grass
<i>Thelymitra pauciflora s.l.</i>	Slender Sun orchid
<i>Themeda triandra</i>	Kangaroo Grass
<i>Tricoryne elatior</i>	Yellow Rush-lily
<i>Typha sp.</i>	Cumbungi
<i>Wahlenbergia multicaulis s.l.</i>	Many-stemmed Bluebell