

Place name Boat Shed

Survey Date: 4/07/2004

Other name-

Id: 1200

Street Punt Lane

Last Update 4/10/2004

Locality Sale

Postcode

Official Locality

Property No

Local Government Area Wellington Shire

Property Info

Precinct: Not in precinct

Easting

Northing

Map

Workshop number

Workshop votes

Field survey number

Community priority

Designer

Builder

Ownership

Built Date 1892 Change Date

Description The boat shed is situated on the banks of Sale Canal south of the swinging basin. The main part of the shed is a two storey structure resembling a barn with broad gable roof. There is a single storey addition to the south, with a skillion extension on the off shore side of the building. It has a simple weather board cladding and no ornamentation. The windows are small and have been replaced with aluminium frames. The building has recently been extended and repainted with maintenance by the Sale Prison.

The building has been relocated. Recent extensions have more than doubled the size of the original building.

Condition

Integrity

Public	Building
<b>National Themes</b>	<b>Local Themes</b>
	7. BUILDING SETTLEMENTS & TOW 7.1 Ports

History The boat shed was built in 1892 for the Sale Rowing Club, and was then located on the western bank. The building was moved to the eastern side of the canal early this century. It has been recently extended.(1)

REFERENCES

(1) Information from Peter Synan.

Heritage Protections Register	Reference	Zoning	Status
Planning Scheme	x		Recommended

National Estate

Research Required

Recommendations

Fieldwork priority?

Stage 1 Ranking Assessed: Sale Heritage Stu Stage 2 priority Planning Scheme: Individua

Final Ranking Local significance Final Recommendation Amendment C26

Statement of significance The boat shed at Punt Lane, Sale is of local historic and aesthetic significance to Wellington Shire. Historically, it is significant as one of the few remaining buildings that illustrate the early development of recreation associated with the Sale Canal. It is of landmark importance, picturesquely sited on the banks of the Sale Canal. The continuing use of the boat shed is an important part of its significance. (RNE criteria A.4, D.2 & E.1)

Extent of designation

Informant

**Notes**

**Follow up**

**Bibliography**

Context Pty Ltd, (1994), City of Sale Heritage Study  
Context Pty Ltd, (2004), Wellington Heritage Study: Sale Review

Punt Lane, ID 1200.jpg

Context

1/01/1994



UpdatePunt Lane, ID 1200.jpg

Judy Powell

22/09/2006



UpdatePunt Lane, ID 1200i.jpg.jpg

Peter Synan

1/01/1994

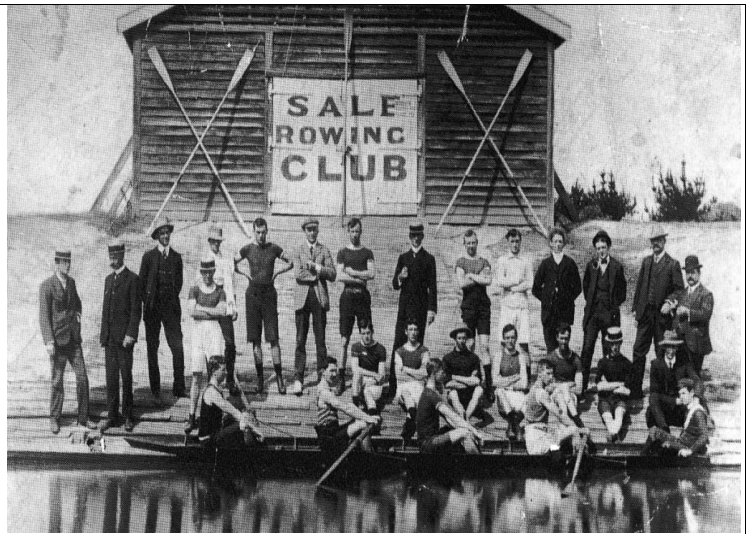

Copy of Punt Lane, ID 1200 iv.jpg

1/01/1985



SALE ROWING CLUB CREWS ON THE THOMSON RIVER 1912