

# Beveridge Williams



OUR REFERENCE: 1300296

RETURN OFFICE: SALE

June 11<sup>th</sup>, 2013



Planning Department  
Wellington Shire Council  
70 Foster Street  
SALE VIC 3850

Dear Sir or Madam

**RE: SANDY CREEK ROAD, MAFFRA**

Further to your request for further information in respect to the above please find herewith the following:

1. Plan of Subdivision Version 1
2. Development Plan Version

If you have any queries please contact Chris Curnow at our office.

Yours faithfully,  
**BEVERIDGE WILLIAMS & CO. PTY. LTD.**

**MARGARET MCKIE**  
SOC Project Manager

Encl.

## Beveridge Williams & Co Pty Ltd

ACN 006 197 235  
ABN 38 006 197 235

surveying  
urban design  
town planning  
water resources  
civil engineering  
project management  
landscape architecture  
environmental consulting  
contamination assessment

### Melbourne

1 Glenferrie Road  
Malvern Vic 3144  
PO Box 61  
Malvern Vic 3144  
ph: 03 9524 8888

### Bairnsdale

Shop 7 Riviera Plaza  
80-88 Main St  
Bairnsdale Vic 3875  
Po Box 1799  
Bairnsdale Vic 3875  
ph: 03 5152 4708

### Ballarat

96 Main Road  
Ballarat Vic 3350  
PO Box 1465  
Bakery Hill Vic 3354  
ph: 03 5327 2000

### Geelong

40 Bellerine Street  
Geelong Vic 3220  
ph: 03 5222 6563

### Leongatha

45A Bair St  
PO Box 161  
Leongatha Vic 3953  
ph: 03 5662 2630

### Sale

45 Macalister St  
Sale Vic 3850  
ph: 03 5144 3877

### Traralgon

18 Hotham St  
PO Box 684  
Traralgon Vic 3844  
ph: 03 5176 0374

### Wonthaggi

134 Graham St  
PO Box 129  
Wonthaggi Vic 3995  
ph: 03 5672 1505





PARISH OF MAFFRA  
 CROWN ALLOTMENT 68<sup>A</sup> (PART)  
 C/T VOL: 10529 FOL: 414  
 26 SANDY CREEK ROAD  
 MAFFRA, VIC 3860

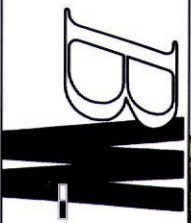

**Beveridge Williams**  
 development & environment consultants  
 Sale ph : 03 5144 3877  
 beveridgewilliams.com.au

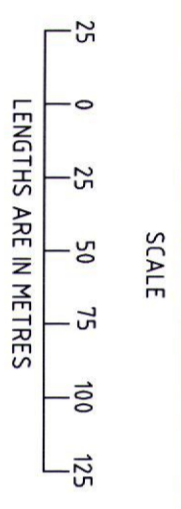

ORIGINAL SCALE 1:2500  
 SHEET SIZE A3

**DEVELOPMENT PLAN**

REF: 1300296 VERSION: 1

SHEET 1 OF 1 SHEETS

DATE / /  
 COUNCIL DELEGATE SIGNATURE  
 ORIGINAL SHEET SIZE A3



PROPOSED PLAN OF SUBDIVISION

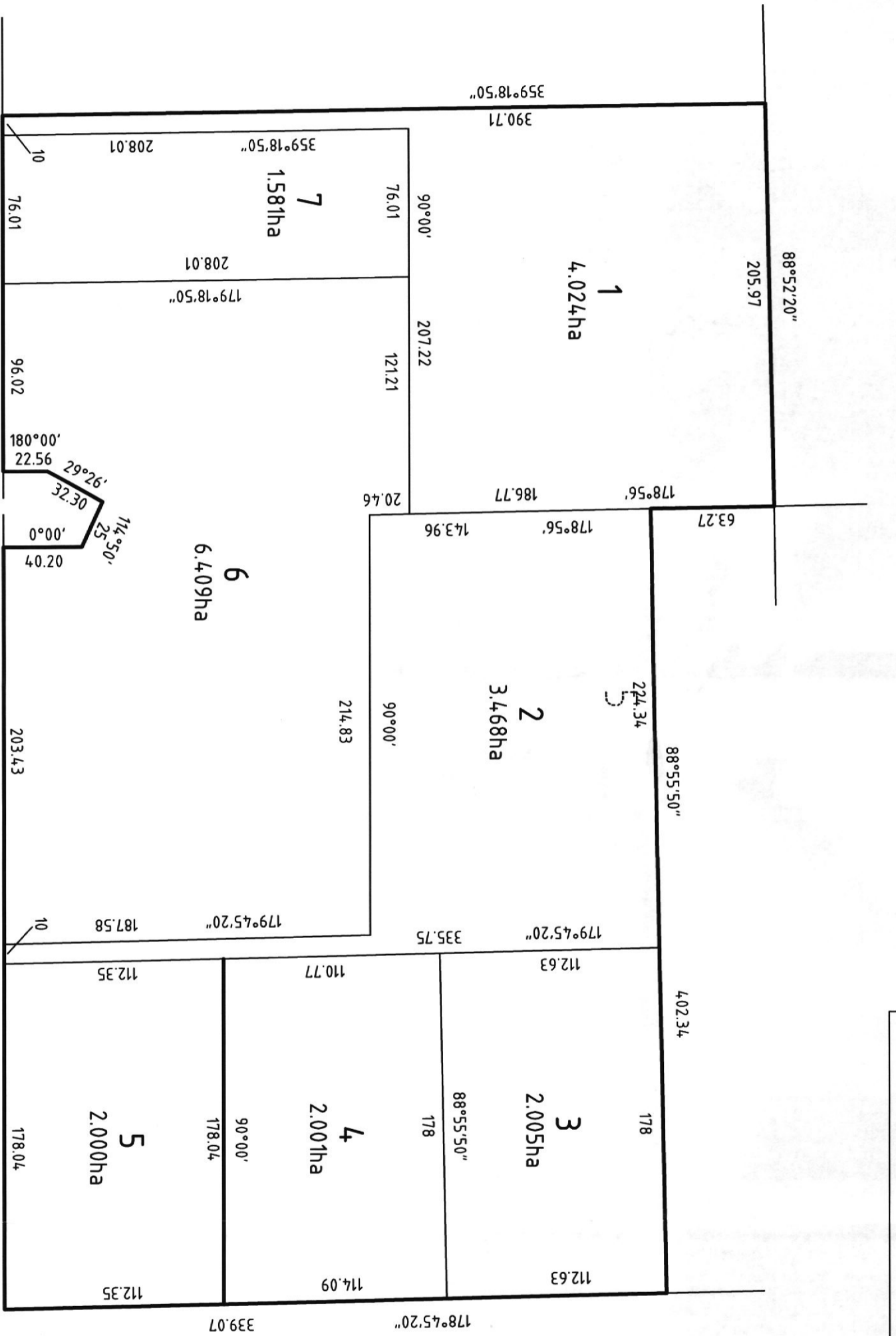

MAFFRA - BRIAGOLONG ROAD

SANDY CREEK ROAD

PARISH OF MAFFRA  
CROWN ALLOTMENT 68<sup>A</sup> (PART)  
C/T VOL: 10529 FOL: 414  
26 SANDY CREEK ROAD  
MAFFRA, VIC 3860

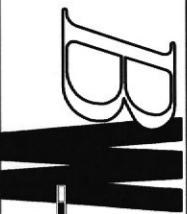

**Beveridge Williams**  
development & environment consultants

Sale ph : 03 5144 3877

beveridgewilliams.com.au

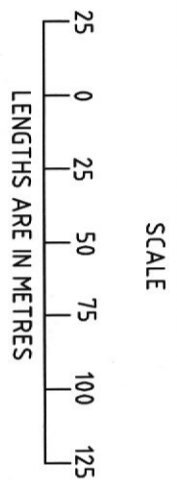

ORIGINAL SCALE 1:2500  
SHEET SIZE A3

REF: 1300296

VERSION: 1

SHEET 1 OF 1 SHEETS

DATE / /  
COUNCIL DELEGATE SIGNATURE

A3