

**LEGEND**

- Proposed subdivision boundary (approx.)
- Proposed DPO boundary (approx.)
- 1 Lot number
- Proposed subdivision
- Existing / approved subdivision
- Existing single dwelling lot
- Existing local open space
- Existing pedestrian path within open space
- Existing road network
- Proposed / approved road network

Number of lots within the Development Plan	
Subdivision	No. of lots
Proposed subdivision (28 Redbank Road)	17
Existing single dwelling	2
Approved subdivision	7
Existing subdivision	54
Total	80

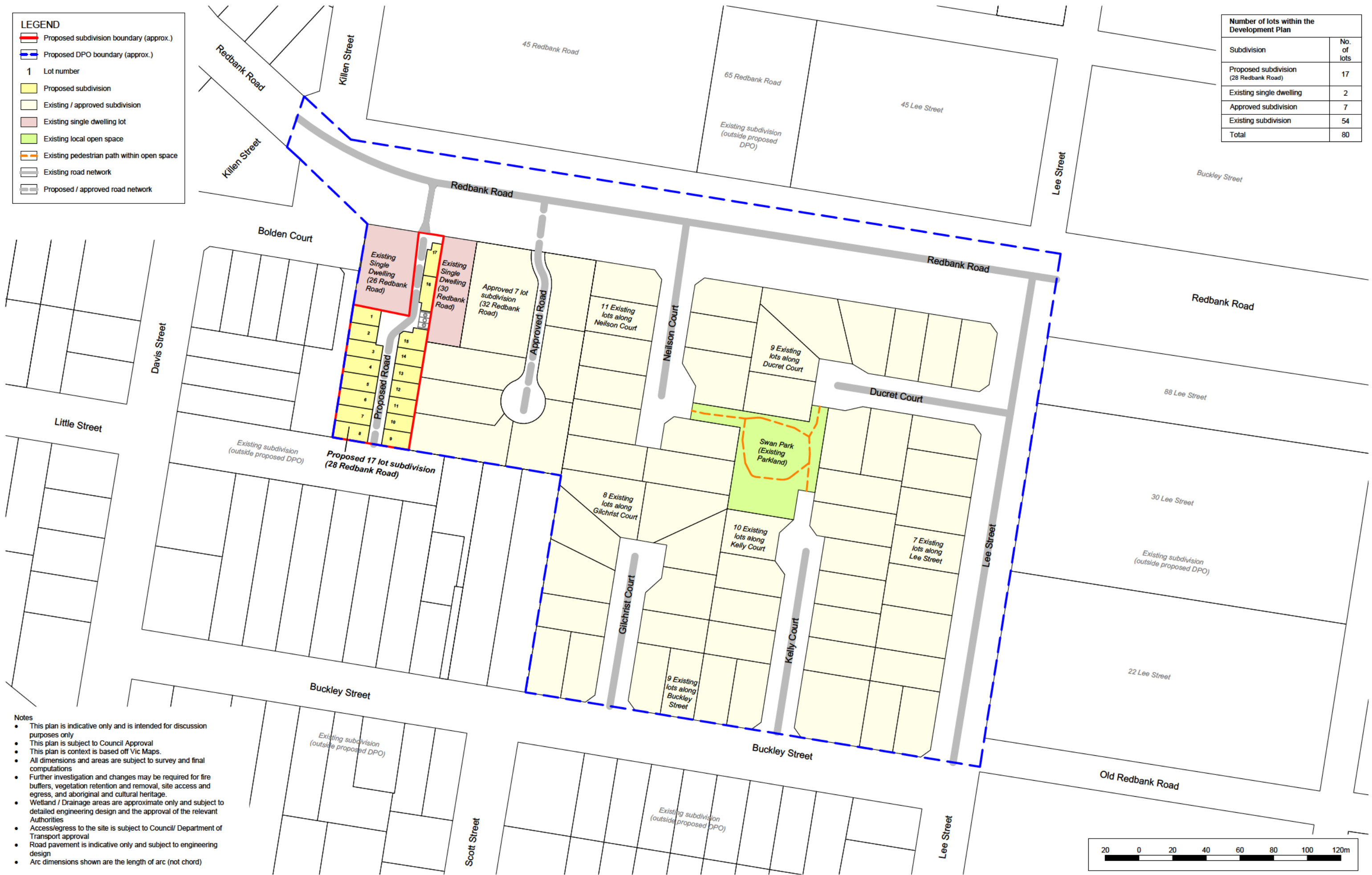

- Notes**
- This plan is indicative only and is intended for discussion purposes only
  - This plan is subject to Council Approval
  - This plan is context is based off Vic Maps.
  - All dimensions and areas are subject to survey and final computations
  - Further investigation and changes may be required for fire buffers, vegetation retention and removal, site access and egress, and aboriginal and cultural heritage.
  - Wetland / Drainage areas are approximate only and subject to detailed engineering design and the approval of the relevant Authorities
  - Access/egress to the site is subject to Council/ Department of Transport approval
  - Road pavement is indicative only and subject to engineering design
  - Arc dimensions shown are the length of arc (not chord)