

**REGISTER SEARCH STATEMENT (Title Search) Transfer of
Land Act 1958**

Page 1 of 1

VOLUME 07356 FOLIO 190

Security no : 124133379314N
Produced 30/03/2026 12:55 PM

LAND DESCRIPTION

Lots 1 and 2 on Title Plan 533434E.
PARENT TITLE Volume 06685 Folio 932
Created by instrument 2271126 06/12/1949

REGISTERED PROPRIETOR

Estate Fee Simple
Sole Proprietor

ENCUMBRANCES, CAVEATS AND NOTICES

Any encumbrances created by Section 98 Transfer of Land Act 1958 or Section 24 Subdivision Act 1988 and any other encumbrances shown or entered on the plan set out under DIAGRAM LOCATION below.

DIAGRAM LOCATION

SEE TP533434E FOR FURTHER DETAILS AND BOUNDARIES

ACTIVITY IN THE LAST 125 DAYS

NIL

-----END OF REGISTER SEARCH STATEMENT-----

Additional information: (not part of the Register Search Statement)

ADMINISTRATIVE NOTICES

NIL

eCT Control 26254U COUNTRY LIFE LAW
Effective from 22/08/2025

DOCUMENT END

TITLE PLAN	EDITION 1	TP 533434E
-------------------	------------------	-------------------

<p>Location of Land</p> <p>Parish: MAFFRA Township: Section: Crown Allotment: 66 (PT), 67 (PT) Crown Portion:</p> <p>Last Plan Reference: Derived From: VOL 7356 FOL 190 Depth Limitation: NIL</p>	<p style="text-align: center;">Notations</p> <p>ANY REFERENCE TO MAP IN THE TEXT MEANS THE DIAGRAM SHOWN ON THIS TITLE PLAN</p>
---	--

<p>Description of Land / Easement Information</p>	<p>THIS PLAN HAS BEEN PREPARED FOR THE LAND REGISTRY, LAND VICTORIA, FOR TITLE DIAGRAM PURPOSES AS PART OF THE LAND TITLES AUTOMATION PROJECT</p> <p>COMPILED: 29/05/2000 VERIFIED: C.L.</p>
--	---

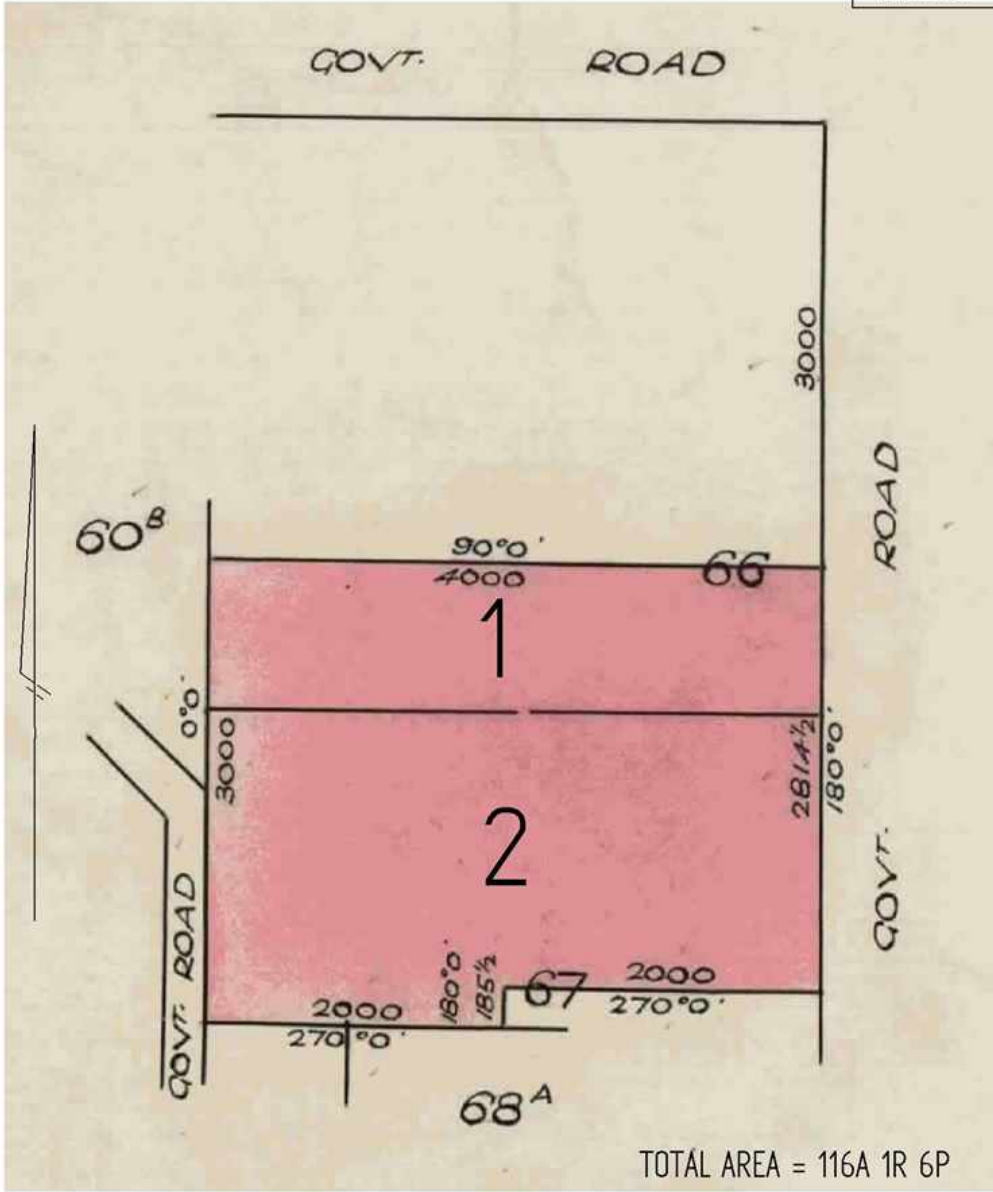

TABLE OF PARCEL IDENTIFIERS
WARNING: Where multiple parcels are referred to or shown on this Title Plan this does not imply separately disposable parcels under Section 8A of the Sale of Land Act 1962
PARCEL 1 = CA 66 (PT)
PARCEL 2 = CA 67 (PT)