

**Department of Environment Energy and Climate Change Annual Report Form**

**Enter management year here:** Year \_\_\_\_6\_\_\_\_ (2024-2025) (describing works Sept 2024-Jul) **Enter Landowner name(s) here:** Wellington Shire Council\_\_

**Management Agreement:** CW\_CFL-3055\_01

**Site Code:** \_\_\_\_\_1A

Year	Site-Zone	Month works completed	Standard to be achieved	Management action description	Timing	Action Completed (Yes/No)	Description of Actions and observed outcomes (Include or attach evidence of actions completed / comments / observed outcomes)
<b>FENCING</b>							
2024-2025	1A		No vehicle or machinery access over offset site  Visible to vehicles and aircraft and personnel, Compliant with Civil Aviation Standards	Fencing: restrict and prohibit vehicle access across offset site  Inspect markers and replace or repair as necessary	Summer, Autumn, Winter, Spring	Yes	Installation of site markers completed. No vehicle access noted during on ground implementation works.
2024-2025	1A		Maintain fencing to DEWLP fencing standards in BushBroker Info Sheet 12 – Standards for Management _ Fencing	Maintain fencing in good condition around entire boundary of all sites where fencing exists or is required/ Conduct yearly monitoring to ensure all fencing meets the required standard	Ongoing	Yes	Airport fencing is constructed of chainmail to prevent animals or unauthorised entry into the operating airport runways.  There have been no breaches during the 2024-2025 year
<b>WOODY WEEDS</b>							
2024-2025	1A		<1% cover of all listed woody weeds at the end of Year 10. Minimise off-target damage	Monitor for any re-sprouting or seedlings and eradicate (either spot spray or hand pull)  (African Boxthorn and Blackberry)	Spring-Autumn	Yes	Previous work on cutting and painting Blackberry while successful were labour intensive. This year a decision was made to GPS blackberry only and observe impacts of the ecological burn and then undertake foliar spraying (in Year 7). One Burgan Kunzea eriocides, one Lightwood Acacia implexa and one fruit tree Prunus sp. were cut and painted with Vigilant gel in Year 6

Year	Site-Zone	Month works completed	Standard to be achieved	Management action description	Timing	Action Completed (Yes/No)	Description of Actions and observed outcomes (Include or attach evidence of actions completed / comments / observed outcomes)
			(avoid all native plants).				
2024-2025	1A		<1% cover of all listed woody weeds at the end of Year 10.	Monitor for and eliminate all new and emerging woody weeds	Ongoing	Yes	No new woody weed species were noted in Year 6.
<b>'for HERBACEOUS WEEDS</b>							
2024-2025	1A			<p>Monitor for and reduce cover of all high threat herbaceous and grassy weeds</p> <p>(OMP Table 3: 17 high threat herbaceous or grassy weeds recorded within offset site: <i>Cirsium vulgare</i> Spear Thistle, <i>Hypericum perforatum</i> St John's Wort, <i>Agrostis capillaris</i> Brown-top Bent-grass, <i>Aira</i> sp. Hair Grasses, <i>Cynodon dactylon</i> Couch, <i>Pennisetum clandestinum</i> Kikuyu, <i>Phalaris aquatica</i> Toowoomba Canary Grass, <i>Sporobolus indicus var africanus</i> Rat-tail Grass, <i>Anthoxanthum odoratum</i> Sweet Vernal Grass, <i>Bromus catharticus</i> Prairie Grass, <i>Conyza bonariensis</i> Fleabane, <i>Conyza sumatrensis</i> Tall Fleabane, <i>Dactylis glomerata</i> Cocksfoot, <i>Festuca arundinaceae</i> Tall Fescue, <i>Holcus lanatus</i> Yorkshire Fog, <i>Paspalum dilatatum</i> Paspalum, <i>Rumex dumosus</i> Dock, <i>Solanum nigrum</i> Blackberry Nightshade</p> <p>Note: <i>Conyza</i> sp are synonymous <i>Erigeron</i> sp.</p>	<p>Winter</p> <p>Spring</p> <p>Autumn</p>	Yes (but target not met)	<p><b>MONITOR</b></p> <p>The OMP's objective of &lt;5% cover by Year 5 has not been met</p> <p>Monitoring in Year 6 revealed that coverage was at 19% in the 3ha EPBC Offset and 10% in the 10ha Protected Area (see attached documents 24118_WSC_WestSaleAirportGrasslands_Yr6_monitoring Report_June2025 for further details.</p> <p>The OMP noted 32 weed species, 20 of which were considered 'high' threat. However, in 2022 Ethos NRM observed that several species considered low threat in the OMP were now acting as high threat weeds at the site. The weed species list was revisited using the Arthur Rylah Institute rankings of species and this increased the number of high threat weed species by seven. Since 2022, weed control has included these new species. A list of 44 weed species includes 15 that are now considered absent at the site (e.g. African Box-thorn), five that were recorded but not treated (usually because seed had dropped or resources did not allow for treatment of a species not considered high threat), and 24 species that were treated.</p> <p>Further information on species treated at each visit is included in the Daily works and spray records attached and summarised below, as well as the Monitoring Report. Invoices for all Envite</p>

Year	Site-Zone	Month works completed	Standard to be achieved	Management action description	Timing	Action Completed (Yes/No)	Description of Actions and observed outcomes (Include or attach evidence of actions completed / comments / observed outcomes)
							<p>Environment visits are also included as an appendix to this report.</p> <p><b>Sept 2024:</b> (2 staff) Approx 40kg of weed material (particularly grass heads of Yorkshire Fog) removed from the 3ha EPBC Offset area specifcally <b>Yorkshire Fog, Sweet Vernal Grass, Kikuyu, Flatweed, Paspalum, Rough Conyza and Onion weed.</b></p> <p><b>Oct 2024: (4 staff)</b> 4 hours of manual removal and 4 hours spraying in 3ha EPBC offset area targeting Sweet Vernal grass, Toowoomba Canary Grass, Yorkshire Fog, Paspalum. 1hr in Protected Areas dedicated search for South African Orchid (not found)</p> <p><b>Nov 2024 (2 staff)</b> one Lightwood hand-pulled. 15kg of weed bagged and removed: manual removal of Flatweed, Fleabane, Sweet Vernal Grass, Sow Thistle, Common Centaury, Ribwort, Yorkshire Fog, Spear Thistle and Rough Fleabane.</p> <p><b>Dec 2024: (2 staff)</b> 2.5 hrs in 3ha EPBC offset manually removing Spear Thistle, Brown-top Bent, Fleabane, Yorkshire Fog, Flatweeds, Cocksfoot, Common Centaury, Ribwort, Scarlet Pimpernel, Dock, Toowomba Canary Grass, Hairy Hawbit Dedicated search for South African orchid (none found)</p> <p><b>Jan 2025 (2 staff):</b> 20kg of weeds bagged and removed from whole 13ha, focusing on Flax-leaf Fleabane, Rough Fleabane and Spear Thistle.</p> <p><b>Feb 2025: (2 staff) :</b> 68m<sup>2</sup> of Kikuyu sprayed in Protected Area. Back pack spray of Yorkshire Fog, Sweet Vernal Grass, Ribwort, Paspalum and Cocksfoot across the 13ha</p> <p><b>Apr 2025: (2 staff).</b> One Burgan sprayed. Kikuyu</p>

Year	Site-Zone	Month works completed	Standard to be achieved	Management action description	Timing	Action Completed (Yes/No)	Description of Actions and observed outcomes (Include or attach evidence of actions completed / comments / observed outcomes)
							<p>in Protected Area sprayed. 10kg of Paspalum Rough Conyza, Flax-leaf Fleabane and Flatweed removed from EPBC offset. Major infestation of Milk and Sow Thistle and Ribwort addressed in SW corner of EPBC offset. Spot spray of Paspalum, Fleabane and Yorkshire fog in EPBC offset.</p> <p><b>May 2025: (4 staff):</b> 1 Lightwood cut and painted. Spot spray of Paspalum, Cocksfoot, Phalaris, Ribwort, Flatweed, Thistle, Milk Thistle, Kikuyu and Fleabane across entire 13ha</p> <p><b>June 2025 (4 staff):</b> 1 blackberry treated. Spot spraying of Paspalum, Milk Thistle, Fleabane and Flatweed in the EPBC offset</p>
2024-2025	1A		<p><b>No increase in cover beyond the cover listed in Table 5 of OMP for all herbaceous weeds (20%)</b></p> <p><b>Minimise off-target damage (avoid all native plants)</b></p>	<p>(Table 4: herbaceous weeds: <i>Sonchus oleraceus</i> Sow thistle, <i>Briza minima</i> Lesser Quaking - grass, <i>Centaureum erythraea</i> Common Centaury, <i>Briza maxima</i> Large Quaking-grass, <i>Hypochaeris radicata</i> Flatweed, <i>Anagallis arvensis</i> Pimpernel, <i>Plantago</i> sp. Plantain/Ribwort, <i>Romulea rosea</i> Onion grass, <i>Rumex acetosella</i> spp agg Sheep Sorrel, <i>Trifolium</i> sp. Hare's Foot Clover</p>	<p>Spring</p> <p>Summer</p> <p>Autumn</p>	Yes	<p><b>Some herbaceous weeds formerly not considered high threat are now considered high threat, including Flatweed. And have been included above.</b></p>
2024-2025	1A		<1% cover of all new and emerging herbaceous weeds at end of Year 10	-	Ongoing	Yes	<p>In year 6, two new herbaceous weed species noted were Pigeon Grass, <i>Setaria</i> sp; only one plant was recorded at the western edge of the offset and it was removed; Hairy Hawkbit <i>Leontodon saxatilis</i> – a localised infestation near the central drain was noted and sprayed; and Timothy Grass <i>Phleum praetense</i>; all plants were dead-headed and location gps-ed for follow up post-burn.</p>

Year	Site-Zone	Month works completed	Standard to be achieved	Management action description	Timing	Action Completed (Yes/No)	Description of Actions and observed outcomes (Include or attach evidence of actions completed / comments / observed outcomes)
<b>PEST ANIMALS</b>							
2024-2025	1A		<b>No surface disturbance within the credit site</b> <b>No active rabbit warrens to be present</b> <b>No active fox dens to be present\No rubbish</b> <b>Minimal artificial piles of logs and rocks</b>	Monitor for and control rabbits and foxes. Refer to Table 6 for list of control methods and timing of actions	See Table 6 OMP	Yes	Airport staff inspect for rabbits daily as burrows and holes can impact aircraft using the grass runways and taxiways. If there is any sign of rabbits, Pindone is immediately deployed.  No scats or burrows were noted by Ecologic NRM in year 6.
2024-2025			<b>Control numbers of rabbits and foxes</b>	Monitor for and control rabbits and foxes	Ongoing	Yes	Trail cam monitoring showed hares and foxes were present. Ecologic NRM engaged Rangeview Conservation to undertake a shoot and four foxes and one hare were shot in January 2025. Monitoring after this time showed that both species were still present and ongoing control will be organised in Year 7.
2024-2025			<b>Control numbers of any new and emerging pest animals</b>	Monitor for and control all new and emerging pest animals	Ongoing	Yes	No new and emerging pest animals were detected.
<b>BIOMASS MANAGEMENT FOR HIGH RAINFALL PLAINS GRASSLAND</b>							
2024-2025	1A		<b>Complete biomass reduction at a 3-5 year interval from</b>	Ecological burning or slashing of grassland	Autumn-winter	Yes	Controlled burn occurred in by Gippsland CFA brigades. A mixture of 70:30 diesel/unleaded fuel was used to light the fire at noon on 17 April 2025. The fire burned for approximately one hour

Year	Site-Zone	Month works completed	Standard to be achieved	Management action description	Timing	Action Completed (Yes/No)	Description of Actions and observed outcomes (Include or attach evidence of actions completed / comments / observed outcomes)
			date of last burn. Use monitoring to inform application of the recommended mosaic approach to burning where no more than 50% of the site is burnt in any one year.				and brigades patrolled the edges, wetting down any smoldering areas. Note that the DCCEEW accepted that it was unrealistic to burn 50% of the patch at any one time. Mowing in Year 5 created a mosaic of biomass levels which are discussed in the monitoring report.
2024-2025	1A		<b>Annually</b>	Monitor biomass accumulation	As per OMP	Yes	Biomass monitoring, using the golf ball method outlined in the OMP, was undertaken by Ecologic NRM in November 2024. In the 3ha EPBC Offset area, the average score from all 18 quadrats was 6 – <b>monitor for thickening</b> . In the 10ha Protected Area, the average score was 3 – <b>requires disturbance</b> .
<b>ANNUAL REPORT</b>							
2024-2025			<b>Annual report is signed, dated and submitted by the landowner at least 2 months prior to the anniversary date of the agreement</b>  <b>Report provides enough detail in the form of written</b>	Prepare and submit an annual report	September 2025	Yes	This annual report is supported by: <ul style="list-style-type: none"> <li>• Appendix 1 – all contractor invoices</li> <li>• Attachment 1_Ecologic NRM DailyWorksAndSprayRecords</li> <li>• Attachment 2_24018_WSC_WestSaleAirportGrasslands_Yr6_Monitoring Report_July2025</li> </ul>

Year	Site-Zone	Month works completed	Standard to be achieved	Management action description	Timing	Action Completed (Yes/No)	Description of Actions and observed outcomes (Include or attach evidence of actions completed / comments / observed outcomes)
			<p>comments and supporting evidence than an assessor can easily determine the completion of/ progress against the commitments for each zone</p> <p>Obligations of the landowner (compliance with Section 6 of the Landowner Agreements) have been met and the obligations forms is read, signed, dated and submitted with the annual report</p>				

Site-Zone	Management Action	Management action description	Timing	Completed (Yes/No)	Include or attach supporting evidence of actions completed / comments / observations
<b>Annual reporting</b>					
All	<p>Annual report is signed, dated and submitted by the landowner at least 1 month before the anniversary date of the agreement</p> <p>The annual report is a useful opportunity to make comprehensive comments and observations, giving a picture of the current condition of the site(s), issues identified, works undertaken and actions still required. You are encouraged to create a separate report to include in your annual reporting each year that captures this detailed information. The benefits of monitoring your vegetation condition and identifying issues and management undertaken, is that it aids you to gauge the success of management on the condition of native vegetation over time.</p> <p>The Department is also able to use this information to assist with the assessment of your compliance with the agreement and provides us with useful information and data for future management advice.</p> <p>Obligations of the landowner (compliance with section 6 of the Landowner Agreement) have been met, and I have read, signed, dated and submitted the obligations form with the annual report.</p>	<p>Prepare and submit an annual report providing evidence of works carried out.</p> <p>Where the actions were not carried out provided evidence as to the reason why.</p> <p>Include supporting evidence by:</p> <ul style="list-style-type: none"> <li>✚ detailed written observations &amp; additional report</li> <li>✚ photo point monitoring</li> <li>✚ map of zones &amp; photo points</li> <li>✚ photographs of works undertaken</li> <li>✚ receipts/invoices for materials &amp; works carried out, including by contractors</li> <li>✚ log books of works carried out</li> <li>✚ obligations of the landowner form</li> <li>✚ payment method is correct</li> <li>✚ Receipts of seeds / seedlings ordered or purchased including a table/list of the species, numbers of each species (can estimate if using seeds), provenance</li> <li>✚ Site log - table/list of numbers of species planted/recruiting or germinated, including: numbers of each species by life form that are present/survived and/or were replaced for that year</li> </ul>	Submit at least 1 month prior to agreement anniversary date		<p><input type="checkbox"/> obligations of the landowner form <b>SIGNED AND INCLUDED</b></p> <p><input type="checkbox"/> where applicable: payment method is correct <b>NOT APPLICABLE</b></p> <p><input type="checkbox"/> detailed written observations &amp; additional report <b>Attachment 2_24018_WSC_WestSaleAirportGrasslands_Yr6_Monitoring Report_July2025</b></p> <p><input type="checkbox"/> photo point monitoring <b>Attachment 2_24018_WSC_WestSaleAirportGrasslands_Yr6_Monitoring Report_July2025</b></p> <p><input type="checkbox"/> map of zones &amp; photo points <b>Figure 1 and Appendix 2 of Attachment 2_24018_WSC_WestSaleAirportGrasslands_Yr6_Monitoring Report_July2025</b></p> <p><input type="checkbox"/> photographs of works undertaken <b>see below and Attachment 2_24018_WSC_WestSaleAirportGrasslands_Yr6_Monitoring Report_July2025</b></p> <p><input type="checkbox"/> receipts/invoices for works carried out, including by contractors. <b>Appendix 1 this report</b></p> <p><input type="checkbox"/> Receipts seeds/seedlings, provenance, table of species list &amp; numbers <b>NOT APPLICABLE</b></p> <p><input type="checkbox"/> Site log / table of plantings/germination &amp; survival numbers by life form <b>NOT APPLICABLE</b></p>

I hereby declare that the supplied information is accurate and complies with reporting requirements under General Conditions under the Second Schedule of the DELWP Management Agreement.

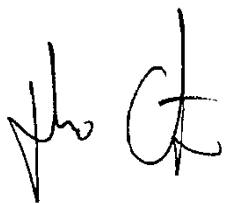

Signed:

Date: 23/07/2025





A fruit tree removed in Oct 2024

Date & Time: Tue Jan 28 11:57:37 AEDT 2025  
 Position: 65° 5' 49.6408 S 150° 57' 53.963 E  
 Altitude: 21m  
 Datum: AUSTRALIAN GEODETIC 1994 (GDA94)  
 Azimuth/Bearing: 066° N66E 11.73mils (Magnetic)  
 Zoom: 1X  
 24018 west sale  
 Fruiting blackberry

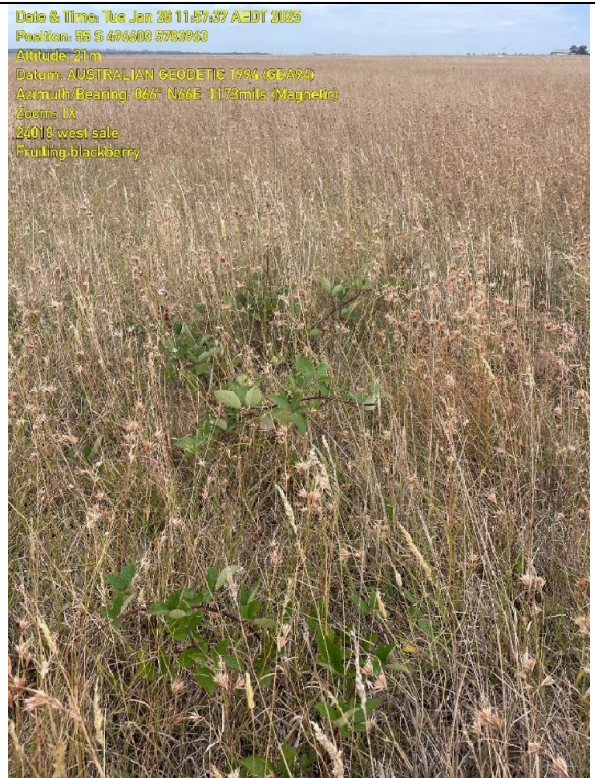

Fruiting blackberry noted in January 2025; no control was undertaken in Year 6. Control methods will be revisited after the ecological burn



Flaxleaf Fleabane removed Dec 2024

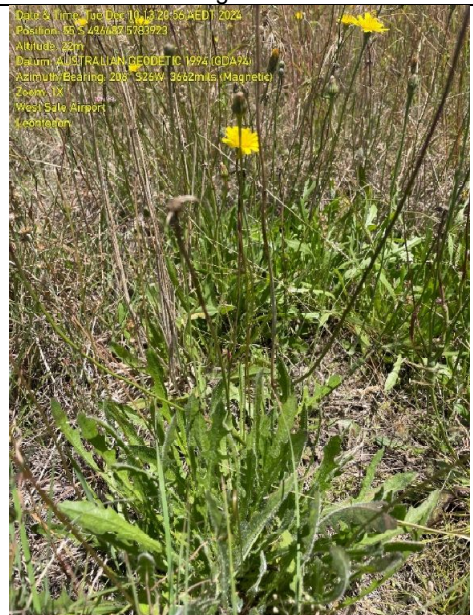

Hairy Hawbit *Leontodon saxatilis*: a new herbaceous weed species recorded and treated during Year 6



Date & Time: Tue Apr 8 11:20:29 AEST 2025

Position: 55 S 496847 5783875

Altitude: 26m

Datum: AUSTRALIAN GEODETIC 1994 (GDA94)

Azimuth/Bearing: 286° N74W 5084mils (True)

Zoom: 1X

West Sale Airport

Trail cam location before



The trail cam location on the central drain before weed control

Date & Time: Tue Apr 8 11:41:34 AEST 2025

Position: 55 S 496847 5783872

Altitude: 26m

Datum: AUSTRALIAN GEODETIC 1994 (GDA94)

Azimuth/Bearing: 275° N85W 4889mils (True)

Zoom: 1X

West Sale Airport

Trail cam location after



The trail cam location on the central drain after weed control.  
This area has now been planted with native grasses



Ecologic NRM

West Sale Airport - Grassland Management

09.10.2024 11:31

-38.09462, 146.96098

Altitude: 36m

Spot spraying Oct 2024





Hare dispatched during the January visit

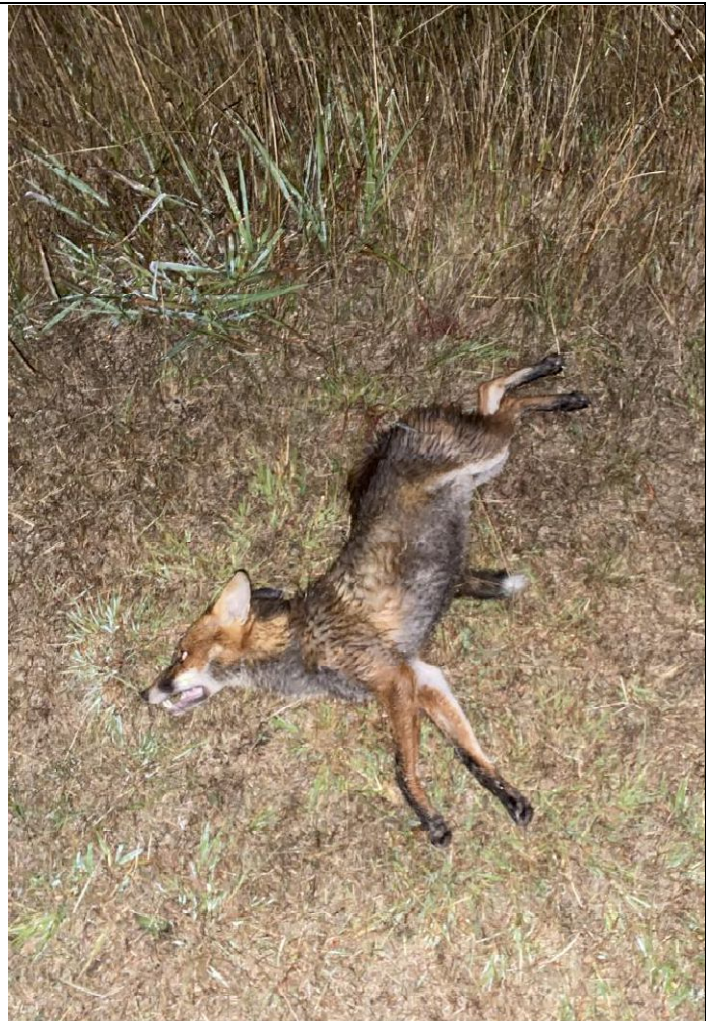

One of four foxes dispatched in Year 6





A DIVISION OF

**WORKWAYS**

ABN 50 957 582 595  
PO Box 331  
280 Main Street  
Bairnsdale VIC 3875  
Phone: 1800 631 196  
Email: [finance@workways.com.au](mailto:finance@workways.com.au)

## Tax Invoice

**Ecologic NRM Pty Ltd**  
**162 Macleod Street**  
**Bairnsdale VIC 3875**

**Invoice No:** 002737  
**Date:** 23/10/2024  
**Account No:** 1000242  
**Due Date:** 22/11/2024  
**Page:** 1 of 1  
**Order No:**  
**Job No:** 115500

Description	Exclusive	GST	Amount
West Sale Airfield Weed Control	1,350.00	135.00	1,485.00
Exclusive GST:			1,350.00
GST:			135.00
Total :			<b>1,485.00</b>

Our payment terms are strictly 30 days.  
Outstanding debts past 30 days may be referred to our debt collection agency and may incur additional costs.



## Remittance Advice

**Account No:** 1000242  
**Customer:** Ecologic NRM Pty Ltd  
**Please tick here if a receipt is required:** ☐

If paying by Cheque please detach and return with your remittance to:

**Invoice No:** 002737  
**Date:** 23/10/2024  
**Amount Enclosed :** 1,485.00

If paying by EFT please deposit funds:

**Workways**  
**PO Box 331**  
**280 Main Street**  
**Bairnsdale VIC 3875**

Bank account for EFT payments;  
BSB: **083-519**  
Account: **82-533-6385**  
Reference **002737**  
Please send Remittance Advice to:  
Email [finance@workways.com.au](mailto:finance@workways.com.au)



A DIVISION OF

**WORKWAYS**

ABN 50 957 582 595  
PO Box 331  
280 Main Street  
Bairnsdale VIC 3875  
Phone: 1800 631 196  
Email: [finance@workways.com.au](mailto:finance@workways.com.au)

## Tax Invoice

**Ecologic NRM Pty Ltd**  
**162 Macleod Street**  
**Bairnsdale VIC 3875**

**Invoice No:** 002764  
**Date:** 22/11/2024  
**Account No:** 1000242  
**Due Date:** 22/12/2024  
**Page:** 1 of 1

**Order No:**

**Job No:**

Description	Exclusive	GST	Amount
Eva Rose - 1 day monitoring at West Sale offset site 12/11/24	680.00	68.00	748.00
Exclusive GST:			680.00
GST:			68.00
Total :			<b>748.00</b>

Our payment terms are strictly 30 days.  
Outstanding debts past 30 days may be referred to our debt collection agency and may incur additional costs.



## Remittance Advice

**Account No:** 1000242  
**Customer:** Ecologic NRM Pty Ltd

**Please tick here if a receipt is required:** ☐

If paying by Cheque please detach and return with your remittance to:

**Invoice No:** 002764  
**Date:** 22/11/2024  
**Amount Enclosed :** 748.00

If paying by EFT please deposit funds:

**Workways**  
**PO Box 331**  
**280 Main Street**  
**Bairnsdale VIC 3875**

Bank account for EFT payments;  
BSB: **083-519**  
Account: **82-533-6385**  
Reference **002764**  
*Please send Remittance Advice to:*  
Email [finance@workways.com.au](mailto:finance@workways.com.au)



A DIVISION OF

**WORKWAYS**

To: EcoLogic NRM Pty Ltd  
PO BOX 1276  
BAIRNSDALE VIC 3875  
AUSTRALIA

**Invoice Date**  
14 Feb 2025

**Reference Number**  
002855

Workways t/as Envite  
P.O Box 331  
BAIRNSDALE VIC 3875

Description	Quantity	Unit Price	GST	Amount AUD
Weed control and monitoring at West Sale site 28/01/2025 - 6 hours and 12/02/2025 7 hours	1.00	1,040.00	10%	1,040.00
Subtotal				1,040.00
TOTAL 10%				104.00
<b>TOTAL AUD</b>				<b>1,144.00</b>
Less Amount Paid				1,144.00
<b>AMOUNT DUE</b>				<b>0.00</b>
DUE DATE				16 Mar 2025



A DIVISION OF

**W**ORKWAYS

ABN 50 957 582 595  
PO Box 331  
280 Main Street  
Bairnsdale VIC 3875  
Phone: 1800 631 196  
Email: [finance@workways.com.au](mailto:finance@workways.com.au)

## Tax Invoice

**Ecologic NRM Pty Ltd**  
**162 Macleod Street**  
**Bairnsdale VIC 3875**

**Invoice No:** 002971  
**Date:** 21/05/2025  
**Account No:** 1000242  
**Due Date:** 20/06/2025  
**Page:** 1 of 1  
**Order No:**  
**Job No:** 121300

Description	Exclusive	GST	Amount
Weed control at West Sale Airport offset site, as directed by Ecologic. 1 crew for 15/5/25 plus 3 crew for 16/5/25.	2,880.00	288.00	3,168.00
<b>Exclusive GST:</b>			2,880.00
<b>GST:</b>			288.00
<b>Total :</b>			<b>3,168.00</b>

Our payment terms are strictly 30 days.  
Outstanding debts past 30 days may be referred to our debt collection agency and may incur additional costs.



## Remittance Advice

**Account No:** 1000242  
**Customer:** Ecologic NRM Pty Ltd  
**Please tick here if a receipt is required:** ☐

If paying by Cheque please detach and return with your remittance to:

**Invoice No:** 002971  
**Date:** 21/05/2025  
**Amount Enclosed :** 3,168.00

If paying by EFT please deposit funds:

**Workways**  
**PO Box 331**  
**280 Main Street**  
**Bairnsdale VIC 3875**

Bank account for EFT payments;  
**BSB:** 083-519  
**Account:** 82-533-6385  
**Reference** 002971  
*Please send Remittance Advice to:*  
Email [finance@workways.com.au](mailto:finance@workways.com.au)





A DIVISION OF

**W**ORKWAYS

ABN 50 957 582 595  
PO Box 331  
280 Main Street  
Bairnsdale VIC 3875  
Phone: 1800 631 196  
Email: [finance@workways.com.au](mailto:finance@workways.com.au)

## Tax Invoice

**Ecologic NRM Pty Ltd**  
**87B Main Street**  
**Bairnsdale VIC 3875**

**Invoice No:** 003066  
**Date:** 25/06/2025  
**Account No:** 1000242  
**Due Date:** 25/07/2025  
**Page:** 1 of 1  
**Order No:**  
**Job No:** 121800

Description	Exclusive	GST	Amount
Weed control and planting at West Sale aerodrome, as directed by Ecologic. 3 crew x 1 day on Friday 20th June.	2,160.00	216.00	2,376.00
<b>Exclusive GST:</b>			2,160.00
<b>GST:</b>			216.00
<b>Total :</b>			<b>2,376.00</b>

Our payment terms are strictly 30 days.  
Outstanding debts past 30 days may be referred to our debt collection agency and may incur additional costs.



## Remittance Advice

**Account No:** 1000242  
**Customer:** Ecologic NRM Pty Ltd  
**Please tick here if a receipt is required:** ☐

If paying by Cheque please detach and return with your remittance to:

**Invoice No:** 003066  
**Date:** 25/06/2025  
**Amount Enclosed :** 2,376.00

If paying by EFT please deposit funds:

**Workways**  
**PO Box 331**  
**280 Main Street**  
**Bairnsdale VIC 3875**

Bank account for EFT payments;  
**BSB:** 083-519  
**Account:** 82-533-6385  
**Reference** 003066  
*Please send Remittance Advice to:*  
Email [finance@workways.com.au](mailto:finance@workways.com.au)

# TAX INVOICE

Ecologic NRM  
ABN: 72678151114

**Invoice Date**  
27 Jan 2025

**Invoice Number**  
INV-0122

**ABN**  
22 198 808 478

Rangeview  
PO Box 2060  
BAIRNSDALE VIC 3875  
AUSTRALIA  
rangeviewconservation@outlook.com

Description	Quantity	Unit Price	GST	Amount AUD
Ground shooting at West Sale Airport 23/02. 4 Foxes and 1 Hare	1.00	1,800.00	10%	1,800.00
Subtotal				1,800.00
TOTAL GST 10%				180.00
TOTAL AUD				1,980.00

**Due Date: 10 Feb 2025**

Rangeview  
BSB 063 501  
ACC 10511098



## PAYMENT ADVICE

To: Rangeview  
PO Box 2060  
BAIRNSDALE VIC 3875  
AUSTRALIA  
rangeviewconservation@outlook.com

<b>Customer</b>	Ecologic NRM
<b>Invoice Number</b>	INV-0122
<b>Amount Due</b>	<b>1,980.00</b>
<b>Due Date</b>	10 Feb 2025

**Amount Enclosed**

Enter the amount you are paying above



# WILDSEED

## NURSERY GIPPSLAND

### Tax Invoice

Wildseed Nursery Gippsland  
345 Stephenson Road  
Nicholson VIC 3882  
wildseed.office@gmail.com  
www.wildseednursery.com.au  
ABN: 78 990 012 664

#### Invoice to

#### Ship to

**Date** 25 June 2025  
**Invoice #** Invoice 0315  
**Ref #** West Sale Project  
**Terms**  
**Discount** \$0.00  
**Due date**

Item	Description	Qty	Price Tax	Tax \$	Amount
Tubestock seedlings	Poa morrissii	50	2.20 GST	10.00	110.00
Tubestock seedlings	Microlaena stipoides	15	2.20 GST	3.00	33.00
Tubestock seedlings	Arthropodium strictum	35	2.20 GST	7.00	77.00
Tubestock seedlings	Austrostipa mollis	15	2.20 GST	3.00	33.00
Tubestock seedlings	Rytidosperma geniculata	15	2.20 GST	3.00	33.00
Tubestock seedlings	Poa sieberiana	20	2.20 GST	4.00	44.00
Tubestock seedlings	Dichondra repens	5	2.20 GST	1.00	11.00
Tubestock seedlings	Themeda triandra	100	2.20 GST	20.00	220.00
Tubestock seedlings	Bulbine bulbosa	50	2.20 GST	10.00	110.00

#### How to pay

Electronic funds transfer to:

Wildseed Nursery Gippsland  
Bendigo Bank BSB 633 000

Account: 172 183 543

Subtotal \$ 671.00  
Total (excluding tax) \$ 610.00  
Tax \$ 61.00  
Paid \$ 0.00  
**Balance due \$ 671.00**



**WILDSEED**  
**NURSERY GIPPSLAND**

**Tax Invoice**

Wildseed Nursery Gippsland  
345 Stephenson Road  
Nicholson VIC 3882  
wildseed.office@gmail.com  
www.wildseednursery.com.au  
ABN: 78 990 012 664

**Invoice to**

**Ship to**

**Date** 26 May 2025  
**Invoice #** Invoice 0311  
**Ref #** West sale Project  
**Terms**  
**Discount** \$0.00  
**Due date**

Item	Description	Qty	Price	Tax	Tax \$	Amount
Tubestock seedlings	R. caespitosum (Wallaby grass)	200	2.20	GST	40.00	440.00

**How to pay**

Electronic funds transfer to:

Wildseed Nursery Gippsland  
Bendigo Bank BSB 633 000

Account: 172 183 543

Subtotal \$ 440.00  
Total (excluding tax) \$ 400.00  
Tax \$ 40.00  
Paid \$ 0.00  
**Balance due \$ 440.00**